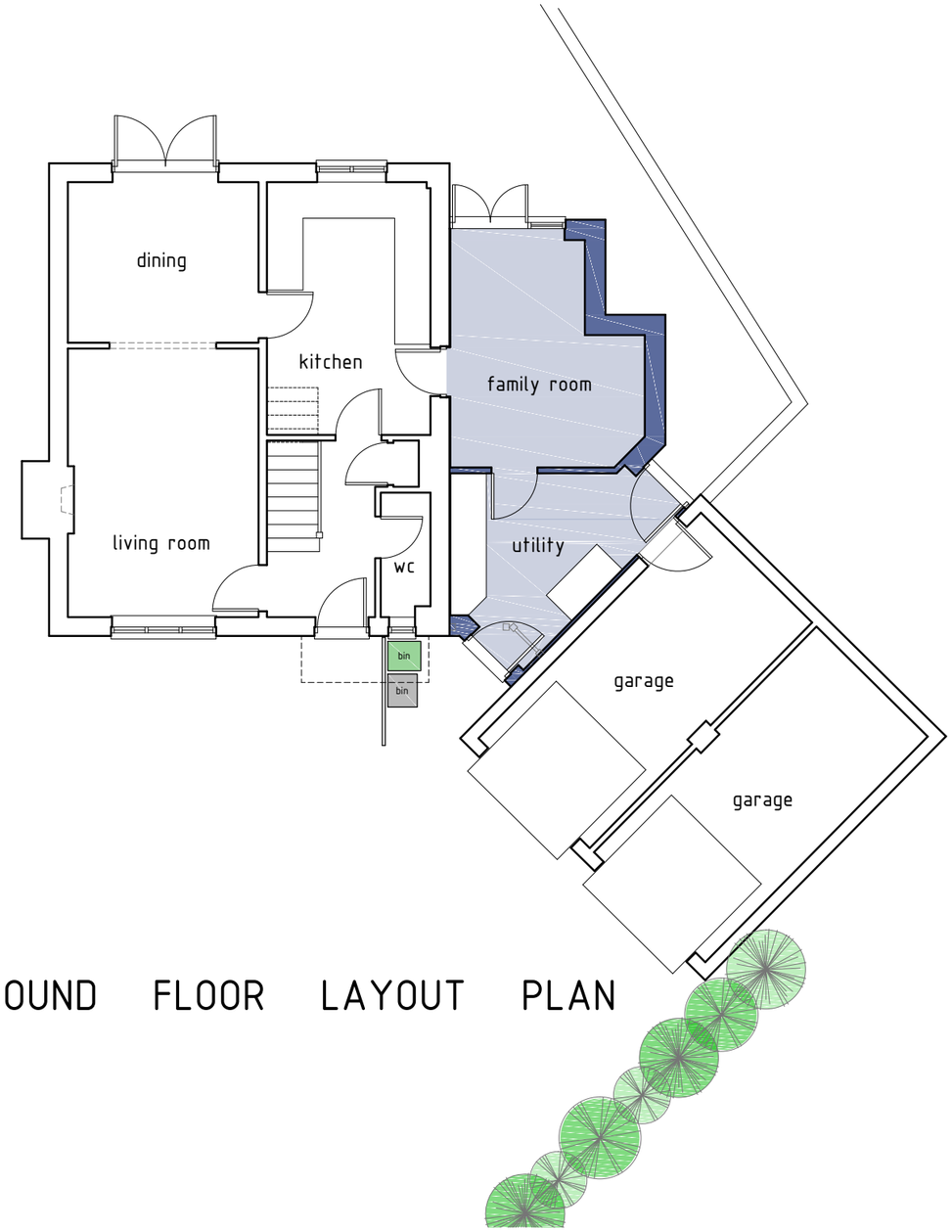

GROUND FLOOR LAYOUT PLAN

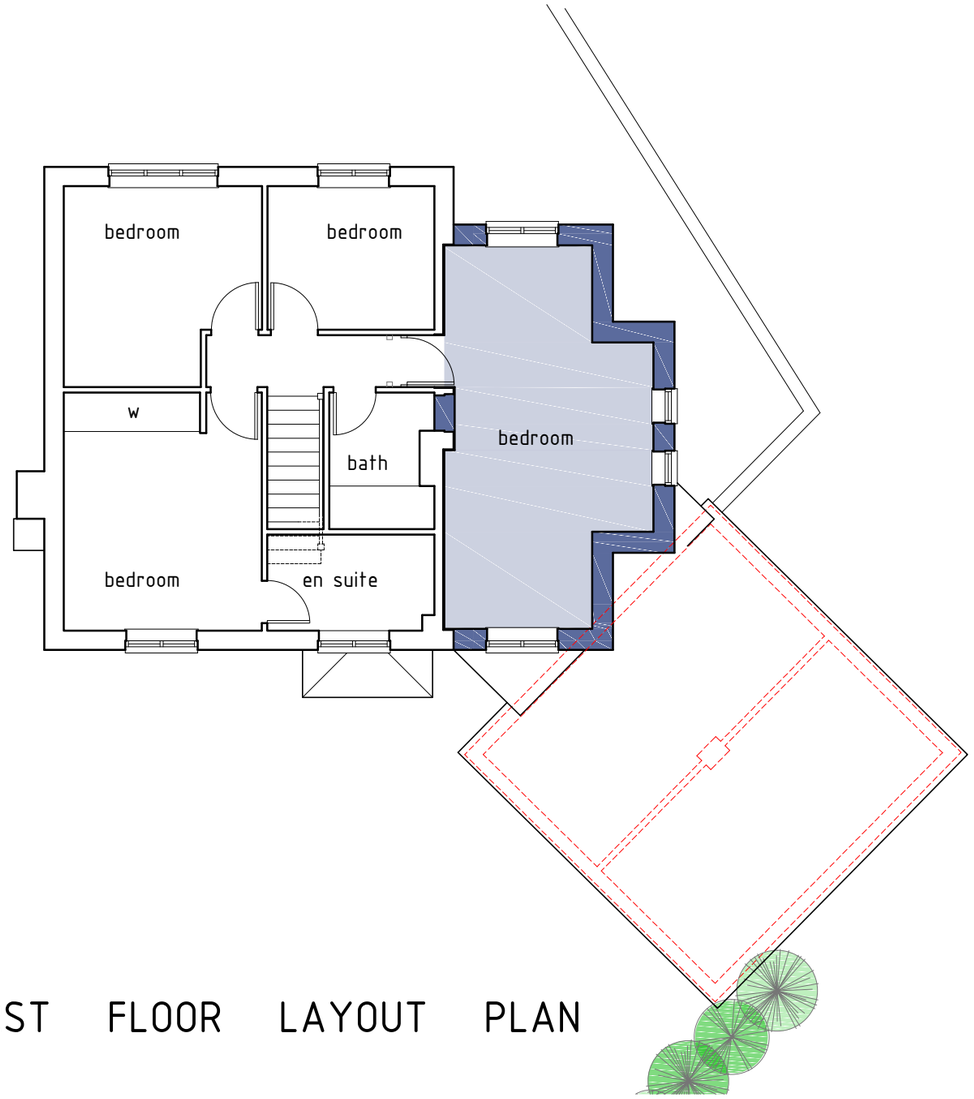

FIRST FLOOR LAYOUT PLAN

PROPOSED

0m 1m 10m

PROPOSED TWO STOREY INFIL EXTENSION TO:
1 STROUDLEY WAY, HEDGE END, SOUTHAMPTON, HAMPSHIRE SO30 2RZ

REVISION A: UPDATED SCHEME 31/01/2016

Project no: 151001
Date: 23/10/2015
Drawing no: 04a
Scale: 1 / 100

GORDON@GDBTECHNICALARCHITECTURE.CO.UK (E)
07875 108380 (T)

GDB TECHNICAL ARCHITECTURE