No.33 Wilderness Heights, West End, Southampton, Hampshire, SO18 3PS.

NOTES:
The contractor, sub-contractor or supplier is to check all relevant dimensions, levels, existing structure and materials together with existing service runs prior to commencing the works.
ANY DISCREPANCIES ARE TO BE BROUGHT TO THE ATTENTION OF THE ARCHITECTURAL DESIGNER.
© This drawing is copyright and may not be copied, traced, altered or reproduced without the express written permission of The Architectural Designer.



Existing West Elevation 1:100 @ A3



Existing South Elevation 1:100 @ A3

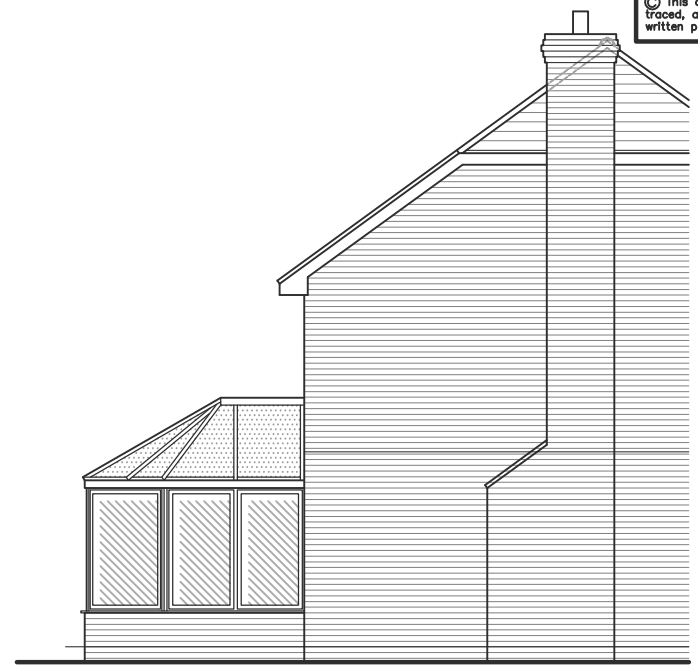

Existing East Elevation 1:100 @ A3

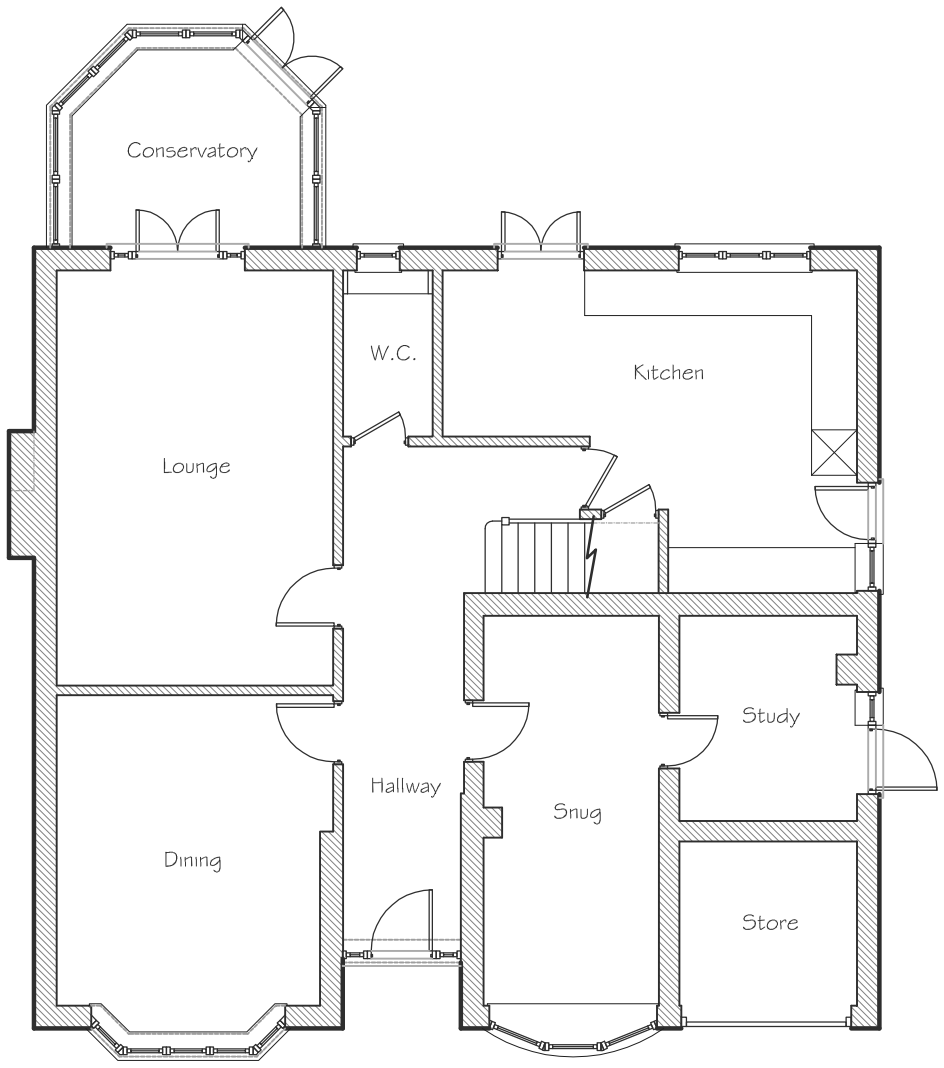

Existing Ground Floor Plan 1:100 @ A3

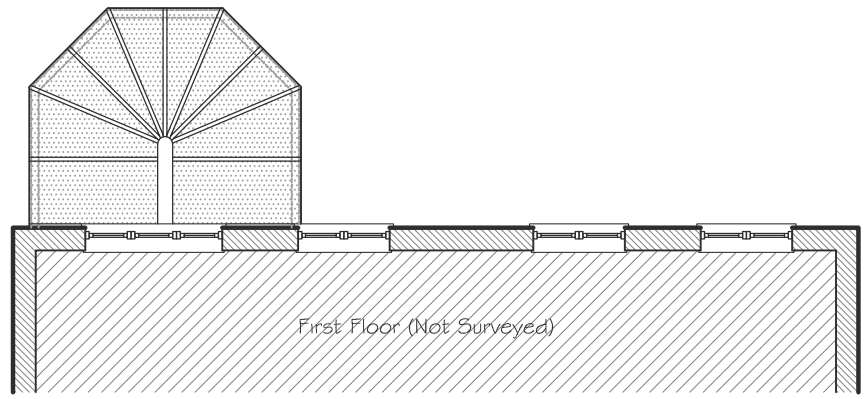

Existing First Floor/Roof Plan 1:100 @ A3

Metres
0 1 2 3 4 5
Scale 1:100

L.M.D.
L.M.D. DESIGNS
ARCHITECTURAL
& INTERIOR DESIGN
42 Orchardlea,
Swanmore,
Hampshire SO32 2QZ
Tel: (01489) 893876
Email: Lmdarchitecture@aol.com

Job Title
Proposed Extension at No.33
Wilderness Heights, West End, Hampshire, SO18 3PS.

Client
Mr & Mrs Flury

Drawing Title
Feasibility
Plans & Elevations
Existing

CAD REF: 216695-33-Wilderness-Hts.dwg Scale 1:100

Drawn SLV Amended Checked Date Feb '17

Job No. 216695 Drg. No. 003 Rev.