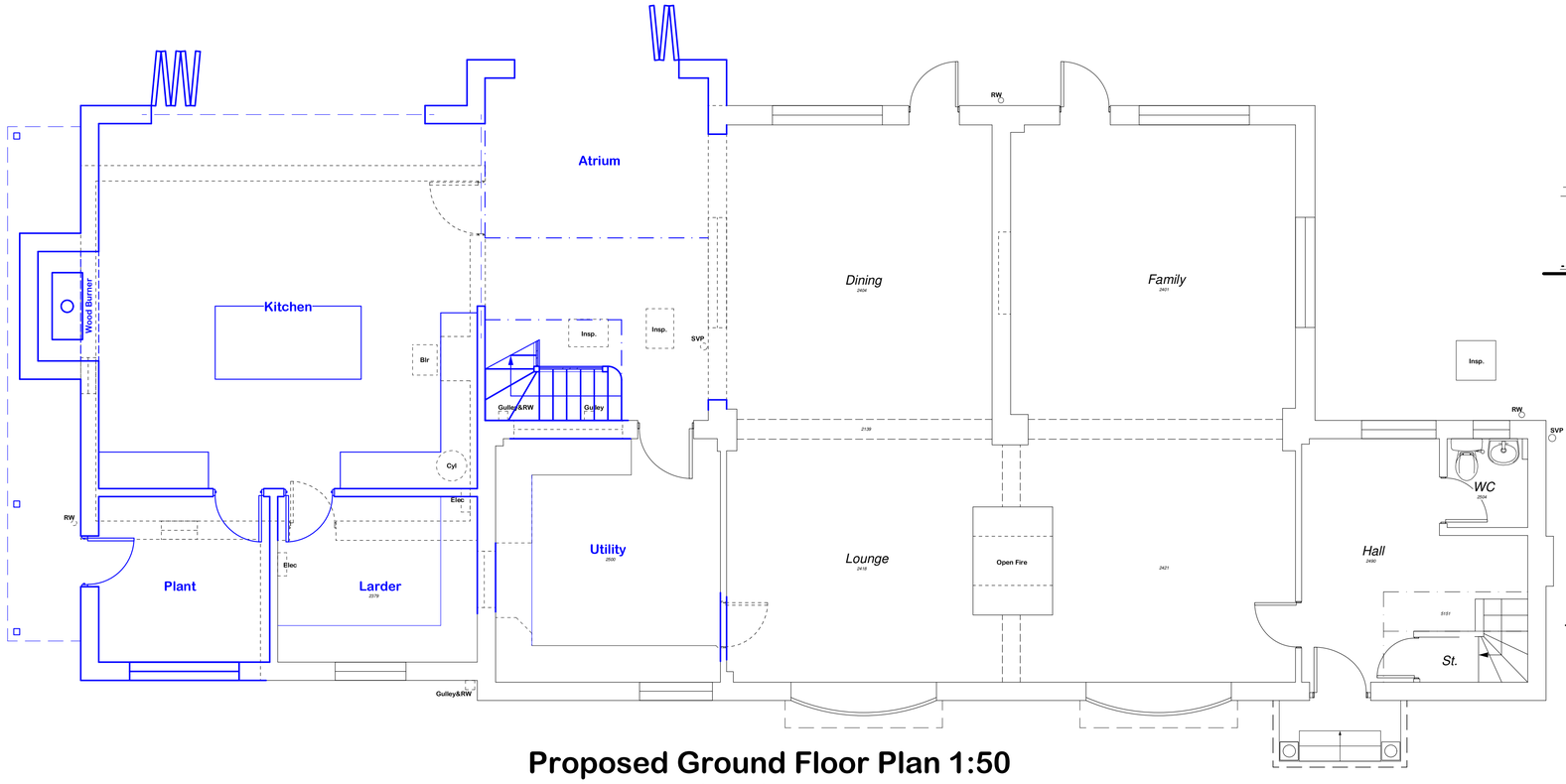

Proposed Ground Floor Plan 1:50

0 1 2 3 4 5m



Proposed Front Elevation 1:100

0 1 2 3 4 5m



Proposed Rear Elevation 1:100

0 1 2 3 4 5m



Proposed Side Elevation 1:100

0 1 2 3 4 5m



Proposed Side Elevation 1:100

0 1 2 3 4 5m

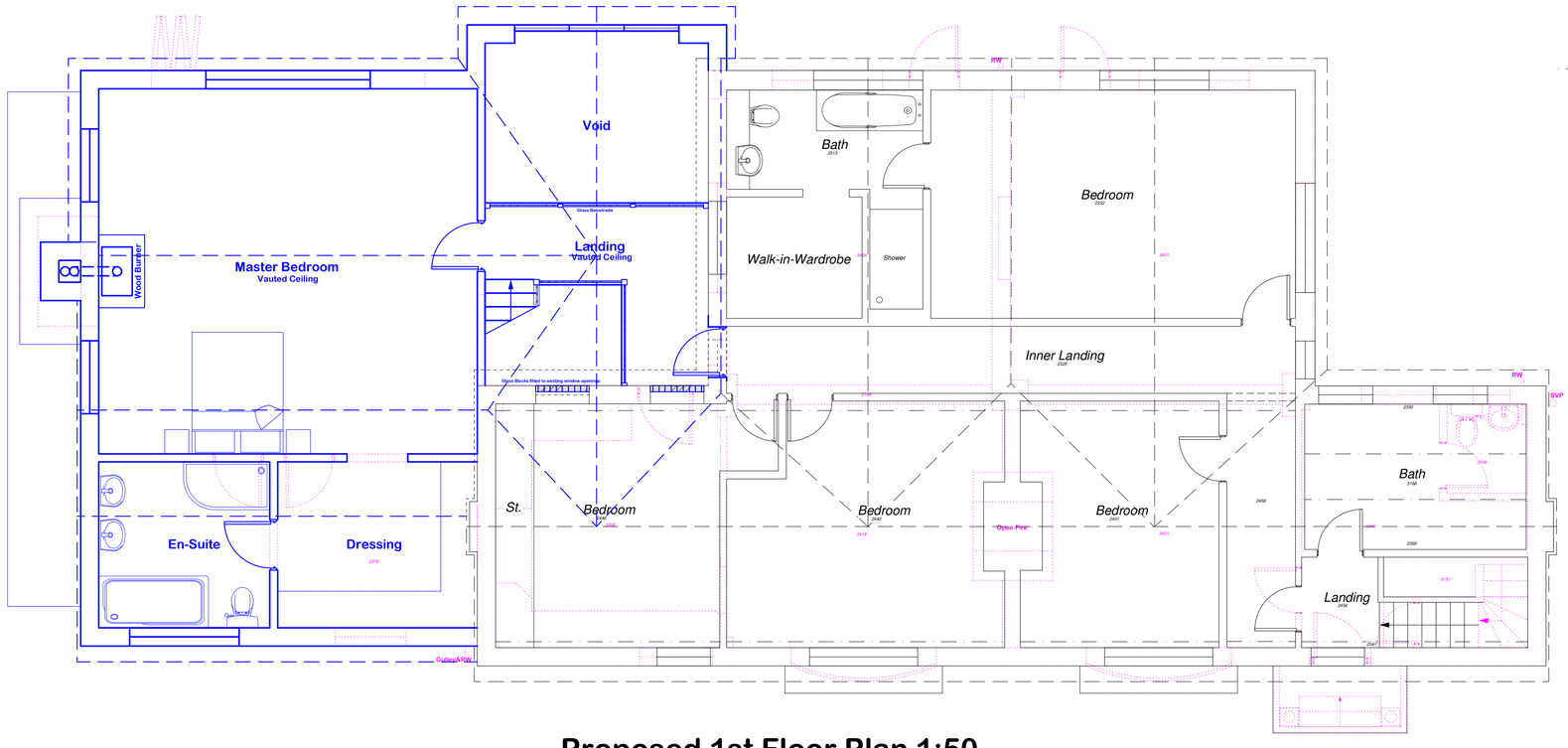

Proposed 1st Floor Plan 1:50

0 1 2 3 4 5m

Important Notes

it is the sole responsibility of the building owner to draw up all legal agreements with adjoining property owner to cover the over hanging of any fascias, guttering, foundations or any part of the building. mdt design can not be held responsible in any way whatsoever for any legal costs or other costs incurred through any neighborhood disputes.

it is the sole responsibility of the building owner to comply with the party wall act 1996 mdt design can not be held responsible in any way if non compliance is adopted.

use figured dimensions only.

all dimensions in millimetres only unless stated otherwise.

all clients and contractors to check all drawings and to verify all dimensions on site prior to works commencing. any discrepancies in dimensions or boundary locations are to be brought to the attention of mdt design immediately before any further works take place on site.

this drawing is the copyright of mdt design and may not be copied, altered or reproduced in any form or passed to a third party without the written consent of mdt design

revisions

project

'Andiron Court'
Allington Lane
West End

client

Mr D Parker

drawing

Proposed Alterations

stage

Stage 2 - Design

scale

1:100 & 1:50@A1

date

February 2013

job no._ drwg no._ revision

1610/02_ 02_

The Studio, 1A Portsmouth Road
Fishers Pond
Hampshire
SO50 7HF

T. 023 8069 3924
M. 07881 587261
E. info@mdtdesign.co.uk
W. www.mdtdesign.co.uk

MDT design.co.uk architectural services