NOTE:
[redacted]
It may not be reproduced in part or in whole without prior written permission.
[redacted]
All dimensions to be checked on site before work commences.
SUBJECT TO BUILDING REGULATIONS, FIRE REGULATIONS AND STATUTORY APPROVALS.
This drawing is only to be used in conjunction with drawing notes & specification prepared by PARIO CONSULTING Limited.
Subject to statutory approval.

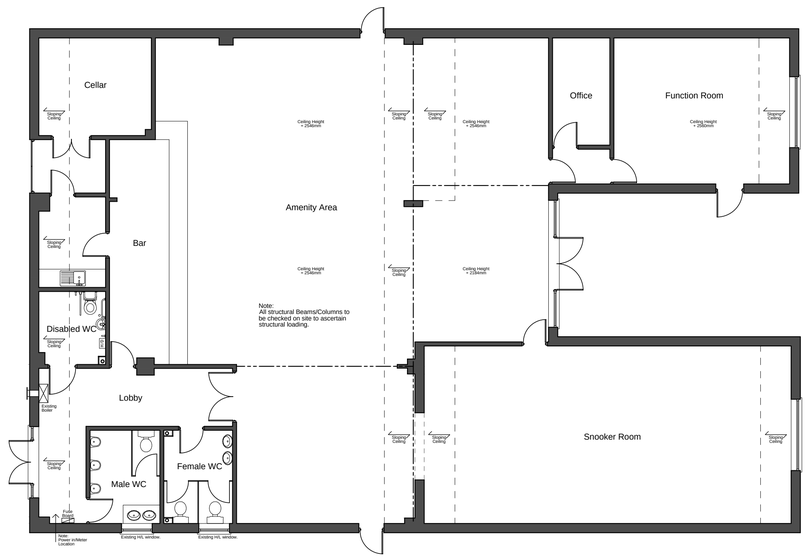

EXISTING
Ground Floor Plan



Ordnance Survey (c) Crown Copyright 2015. All rights reserved. Licence number 100022432

Site Location Plan
Scale - 1:1250

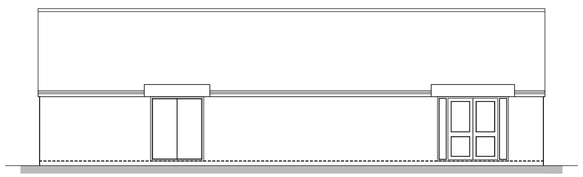

EXISTING
South West Elevation

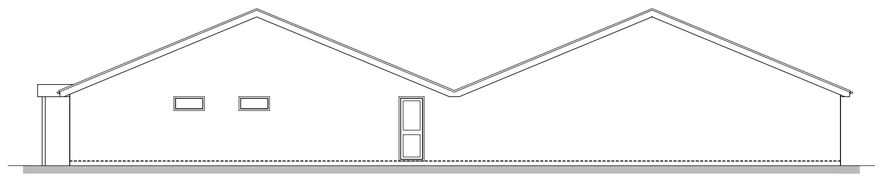

EXISTING
South East Elevation

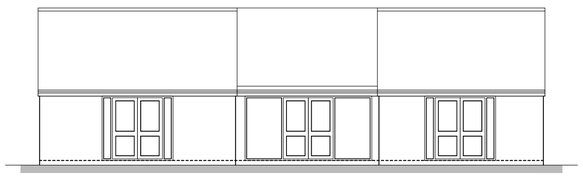

EXISTING
North East Elevation

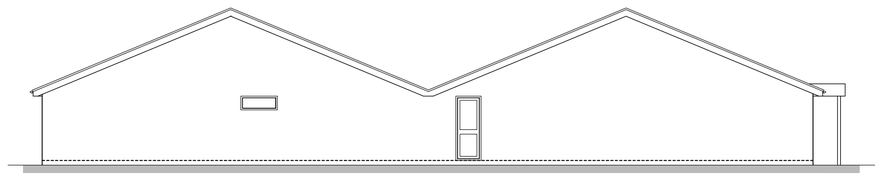

EXISTING
North West Elevation

pario architecture
25 barnes wallis road
segensworth east
hampshire
PO15 5TT
architecture + design

T +44 (0) 1489 560885
E info@pario-design.co.uk

Client
The Totalcare Clinic
Botley Mill
Botley
Hampshire
SO30 2GB

Project
Proposed Change of Use
92 Winchester Street, Botley

Drawing Title
Existing Layouts
General Arranegment Plans

Scale	Date	Author
1:100/as shown	Dec '15	NRS

Drawing No. Revision

15093/001P

©Copyright Pario Consulting Limited