

front elevation

rear elevation

side elevation

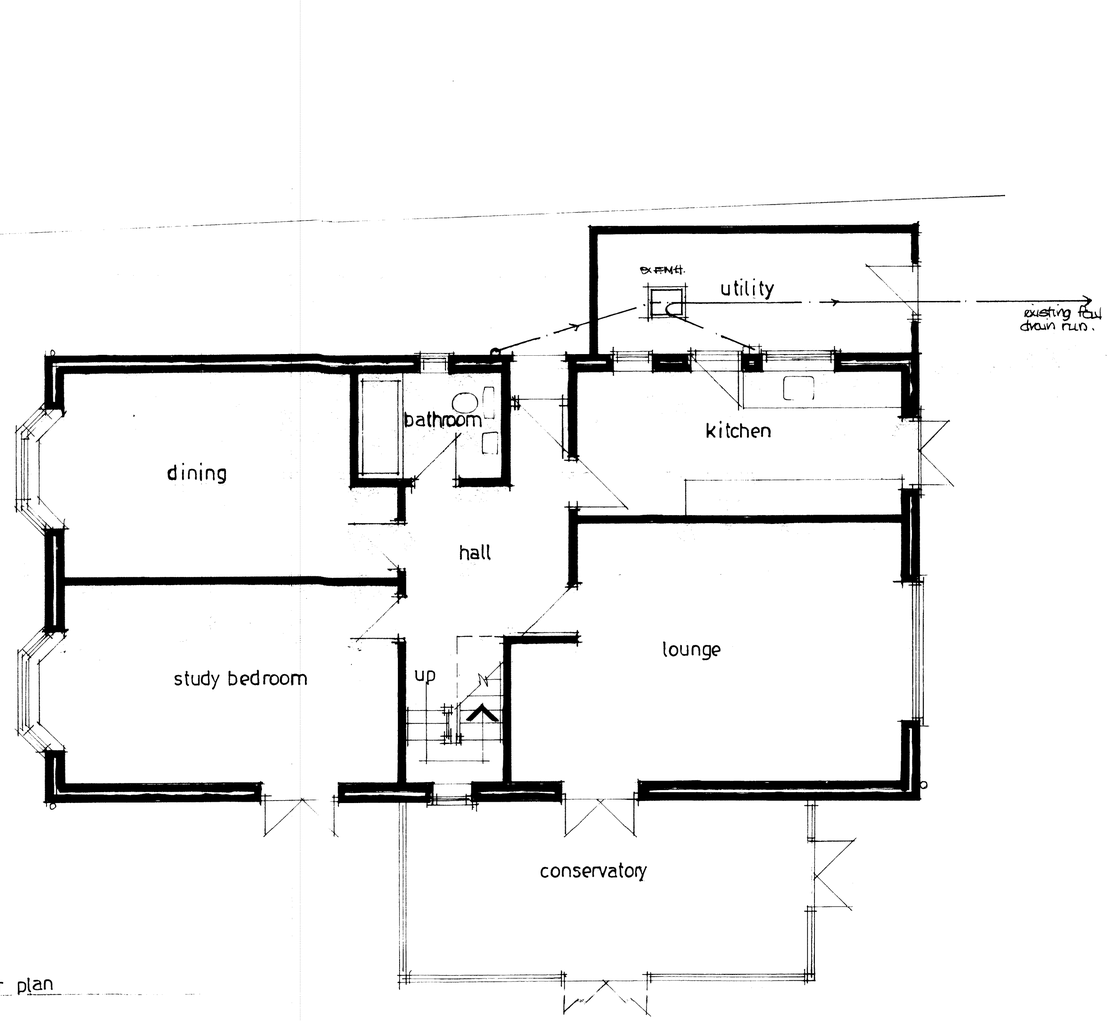

groundfloor plan



site plan 1:500

Drawing Title

Existing floor plan and elevations.
"Hazeldene" Dodwell Lane, Hants.

scale 1:50 1:100

Date June 16

Drawn by David Winsor.

Drawing nº D.L.00 1.

Rev.