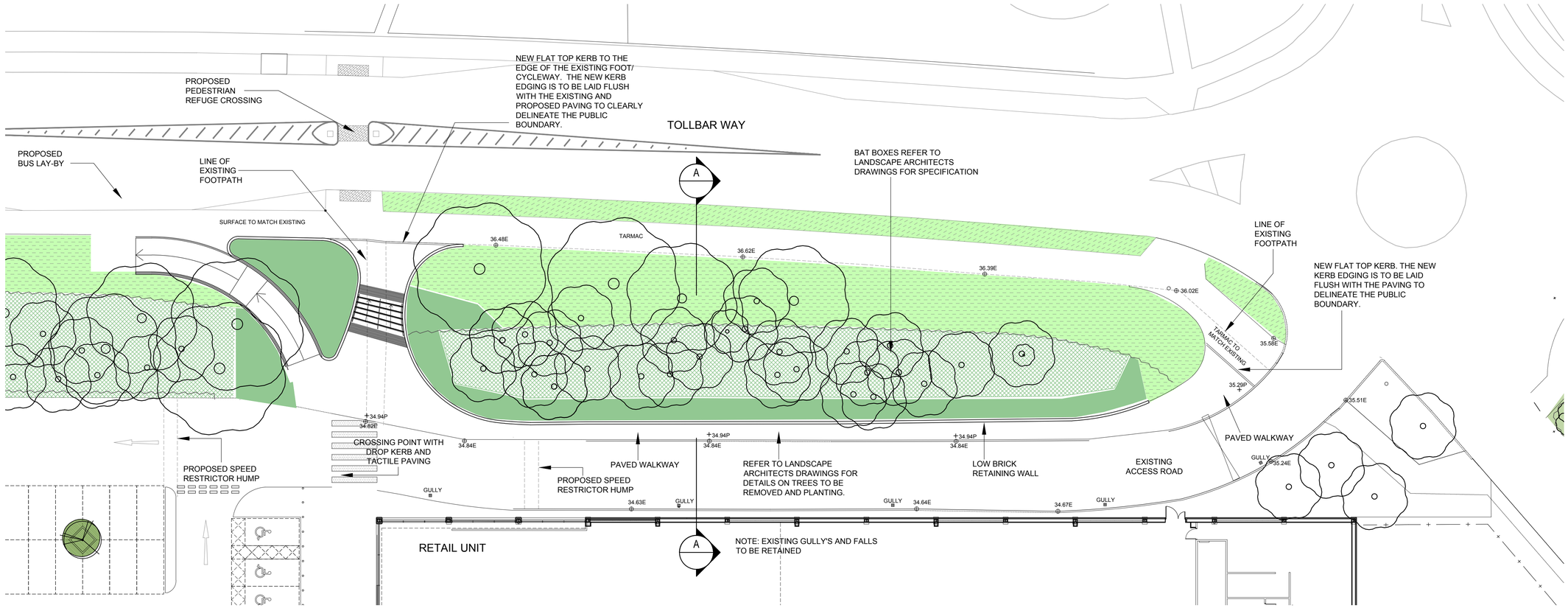

PLAN (1:200 @ A1/ 1:400@A3)

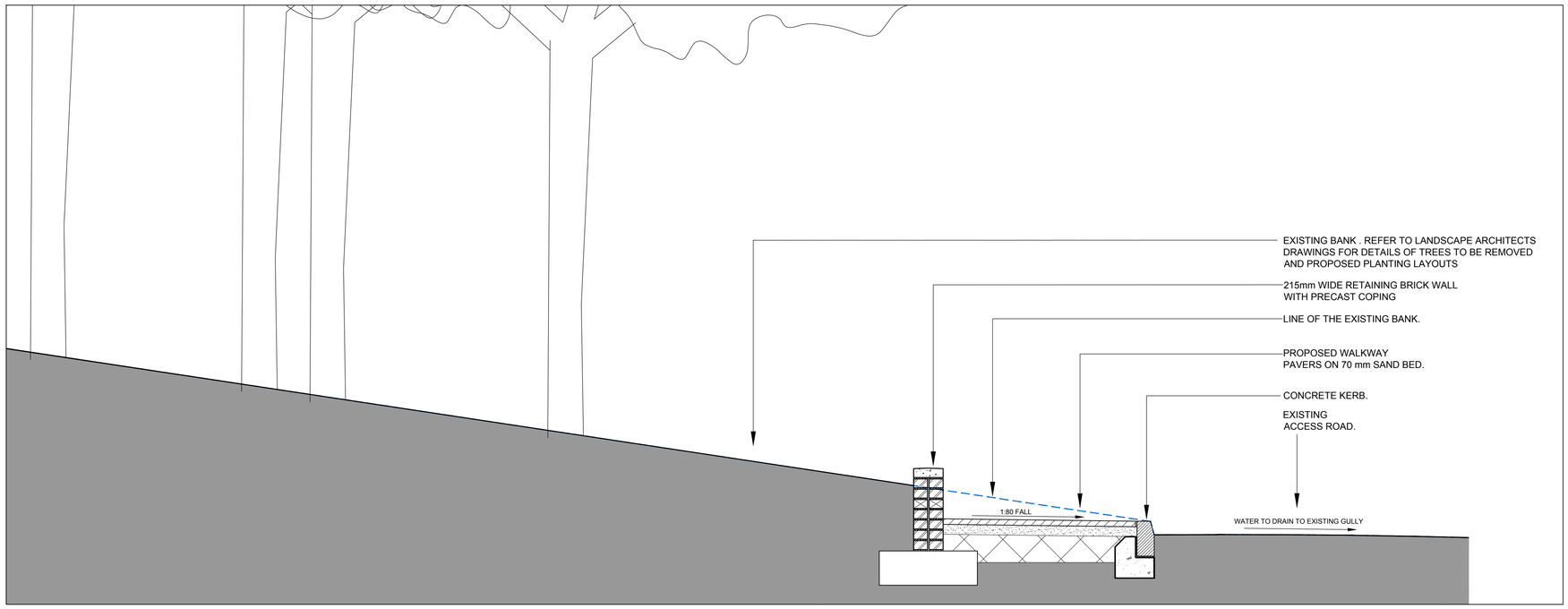

SECTION A-A (1:20 @ A1 / 1:40@A3)

TOLLBAR WAY, HEDGE END

This drawing is only to the stated scale if it is printed correctly. MPLLP cannot accept responsibility for the incorrect scaling of drawings printed by third parties.

All dimensions are in mm unless otherwise stated.

If this drawing forms part of an application for planning permission on behalf of the applicant named below, it shall not be used for any other purpose without the express permission of Mountford Pigott LLP.

This drawing may incorporate information from other professionals. Mountford Pigott LLP cannot accept responsibility for the integrity and accuracy of such information. Any clarification and/or additions that are required appertaining to such information should be sought from the relevant profession or their appointment representative as listed below.

LIST OF INFORMANTS :

GREENHATCH SURVEY
Ordnance Survey Licence no. 100019980

REVISIONS	DATE	DRN	REV
UPDATED AS PER PLANNING COMMENTS RECEIVED 09.01.13	21.01.13	JH	A
GENERAL UPDATE	25.04.14	JH	B

KEY:

+ 00.00P - PROPOSED LEVEL

⊕ 00.00E - EXISTING LEVEL

- EXISTING TREE

- PROPOSED TREE

PROPOSED FOOT PATH AND LANDSCAPING AS CONSENTED PLANNING APPLICATION.

North

0 2m 4m 6m 8m 10m

MountfordPigott

TOLLBAR WAY, HEDGE END
PEDESTRIAN LINK TO THE NORTH
1121-P-09-C

1:200@A1/ 1:400@A3 03.12.14

DRAWN BY JH

©