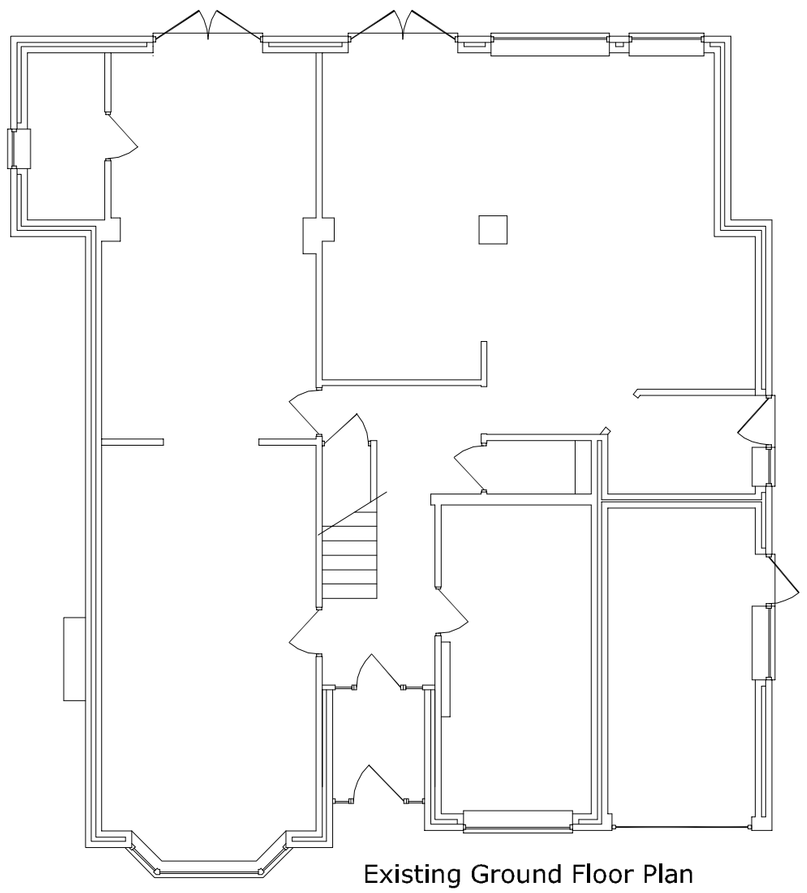

Existing Ground Floor Plan

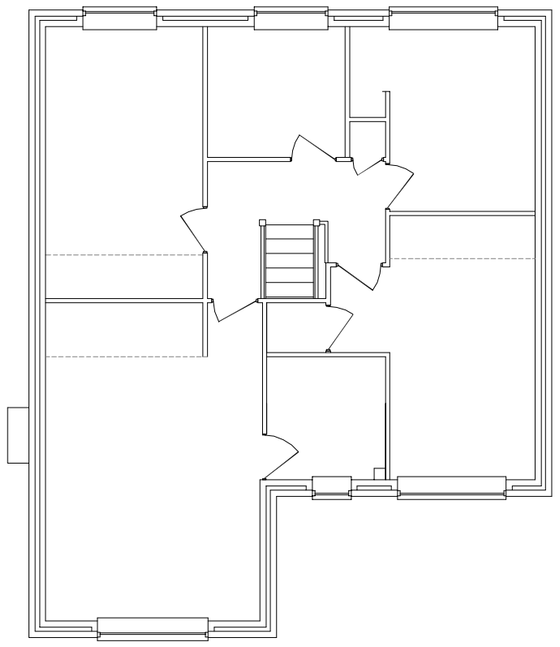

Existing First Floor Plan



Existing North Elevation



Existing East Elevation



Existing South Elevation

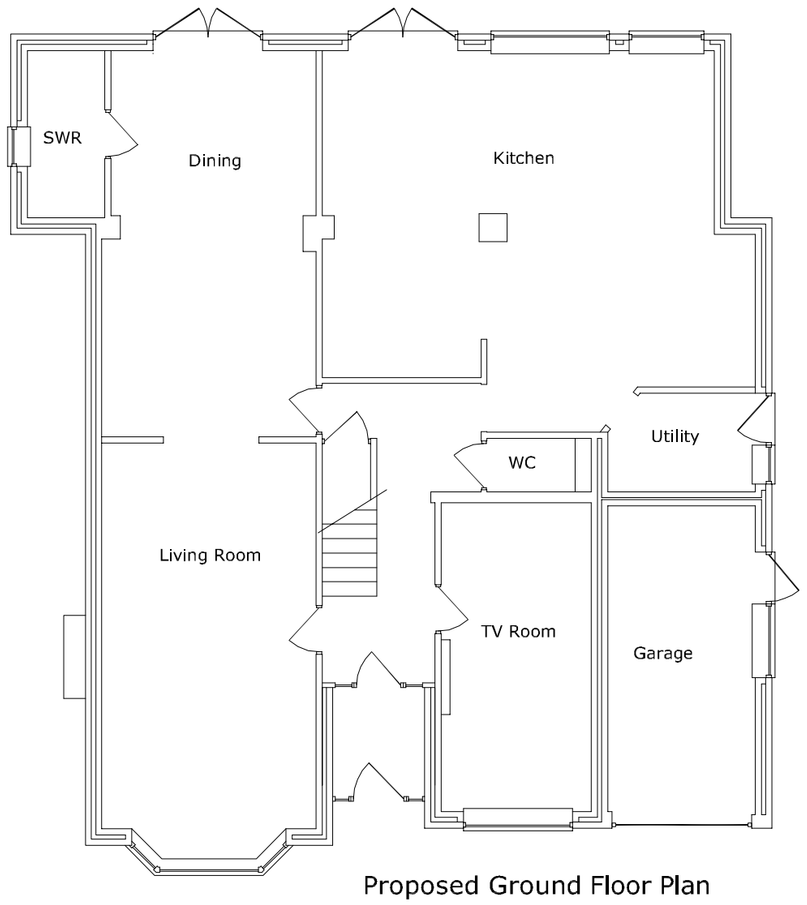

Proposed Ground Floor Plan

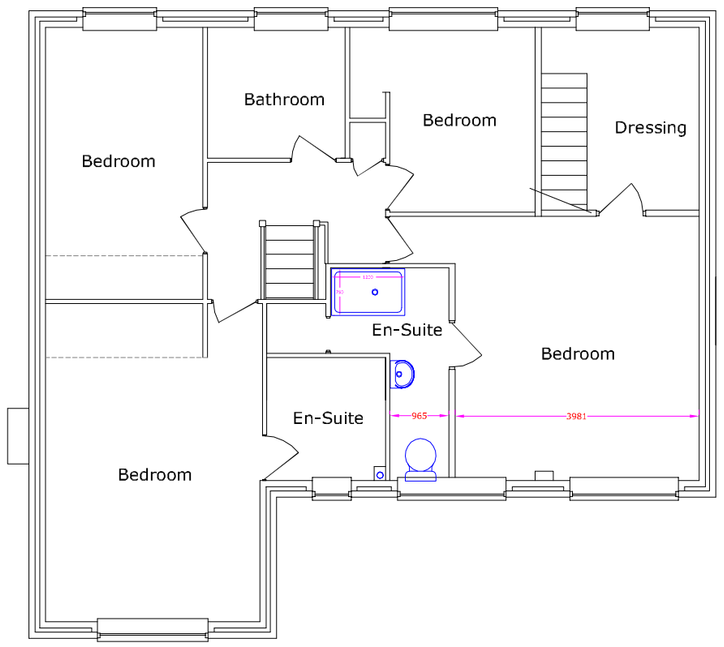

Proposed First Floor Plan

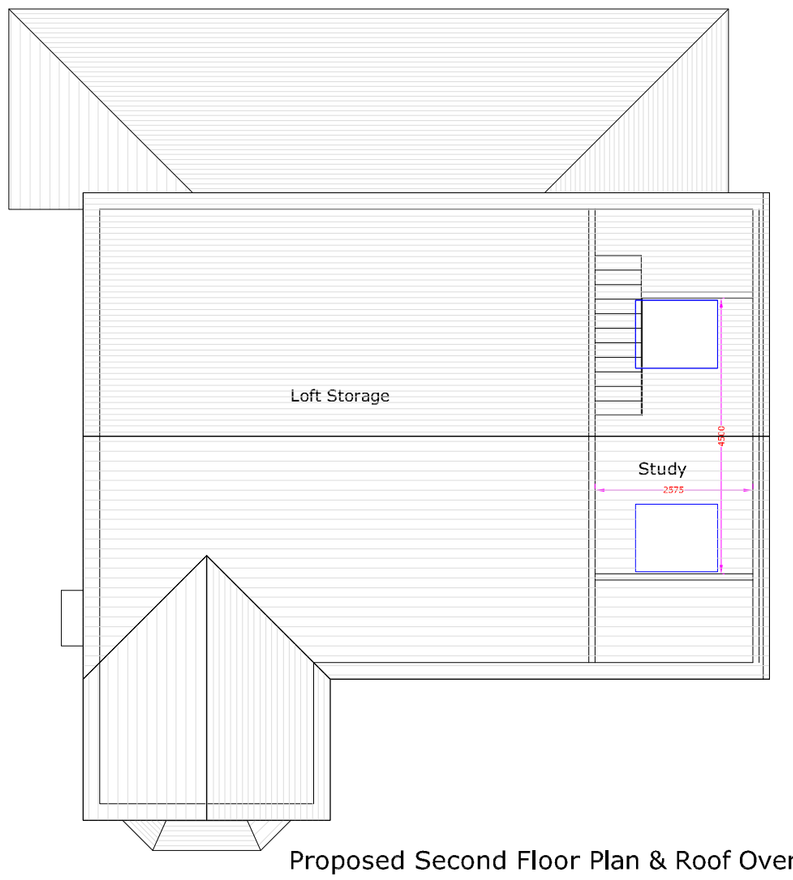

Proposed Second Floor Plan & Roof Overlay



Proposed North Elevation



Proposed East Elevation



Proposed South Elevation

Scale Bar (Metres - 1:100)





PROPOSALS IN BRIEF

Second storey addition to the side

DRAWING NUMBER

PARK003

SITE LOCATION

MR D PARKER
19, WILDERNESS HEIGHTS
WEST END
SOUTHAMPTON SO18 3PS

Submitted for comment to the Local Authority

Floor plans and elevations 1:100 | Measurements in mm and are approximate.

Extension Design

Plans drawn for - HOUSES - EXTENSIONS - GARAGES
LOFT CONVERSIONS - CONSERVATORIES

Richard Stummer
62, Foxtail Drive
Dibden Purlieu
SOUTHAMPTON
SO45 4NZ

Telephone 023 8084 9635
Mobile 07747 831368
Fax 023 8084 3274
richardstummer@hotmail.com

NHER registered plan assessor

PAPER SIZE - A2

General notes - please read

Party Wall Act 1996.
Where building within 3 metres of a neighbour's existing wall is proposed, the Party Wall Act 1996 could apply and is the responsibility of the site owner to implement the Act prior to commencement of works. Further information on this can either be found through the Internet or Extension Design Ltd.

Commencement of works.
Building work should only be started once planning permission has been gained, if it is required and building regulations approval has also been approved by the local authority.
Work started before these permissions are granted are done so entirely at the site owners own risk.

All measurements shown on these drawings need to be rechecked on site before start of work by the contractor.

If any aspect of these drawings are unclear, please ask. Additional measurements, detail etc can be added if needed. Don't guess - always ask!

These drawings and the electronic master file remain the property of Extension Design Ltd, no further copies can be made without the written permission of Extension Design Ltd.
Extension Design Ltd registered in the United Kingdom No: 4389522. Directors R A Stummer (Managing) M A Stummer (Secretary)