NOTE:

This drawing is the Copyright of PARIO CONSULTING Limited.
It may not be reproduced in part or in whole without prior written permission.

All dimensions to be checked on site before work commences.

SUBJECT TO BUILDING REGULATIONS, FIRE REGULATIONS AND STATUTORY APPROVALS.

This drawing is only to be used in conjunction with drawing notes & specification prepared by PARIO CONSULTING Limited.

Subject to statutory approval.

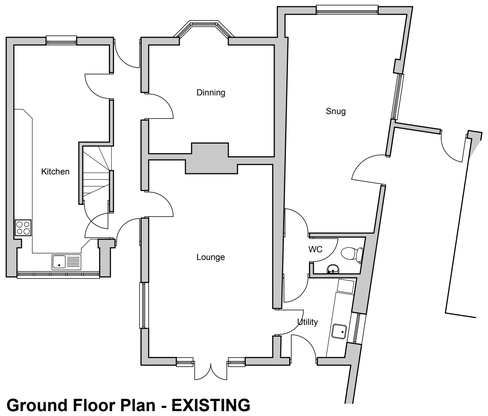

Ground Floor Plan - EXISTING

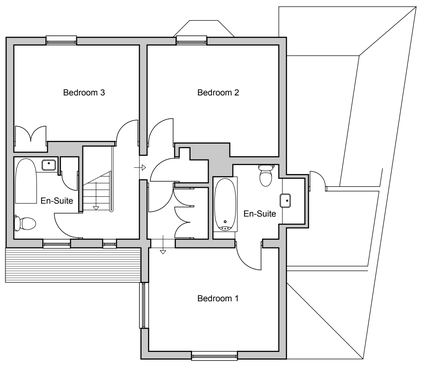

First Floor Plan - EXISTING



West Elevation - EXISTING

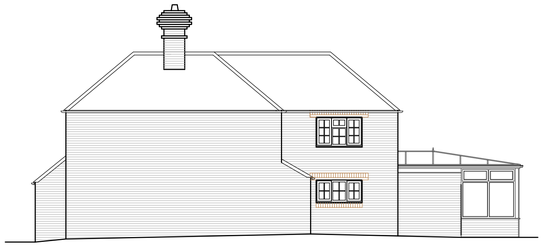

South Elevation - EXISTING

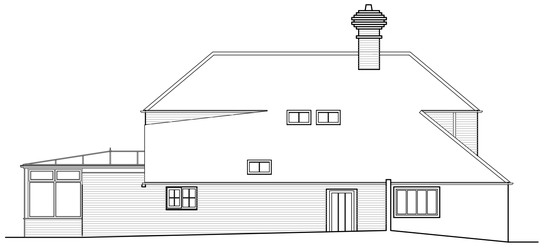

North Elevation - EXISTING



East Elevation - EXISTING

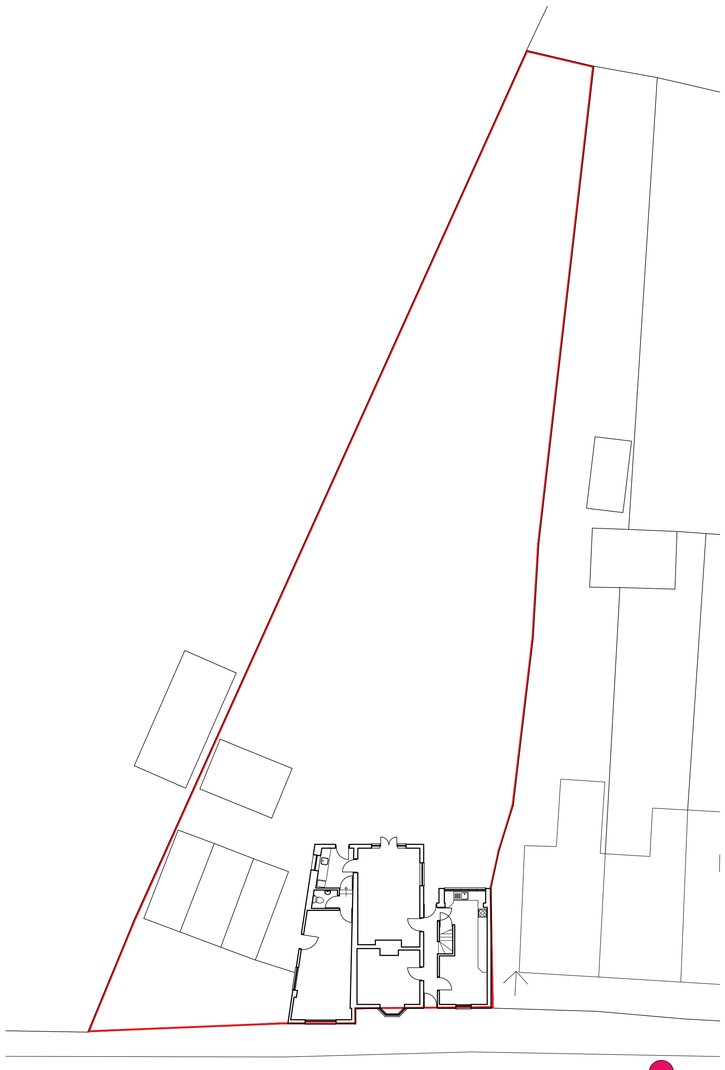

Site Block Plan (1:200)

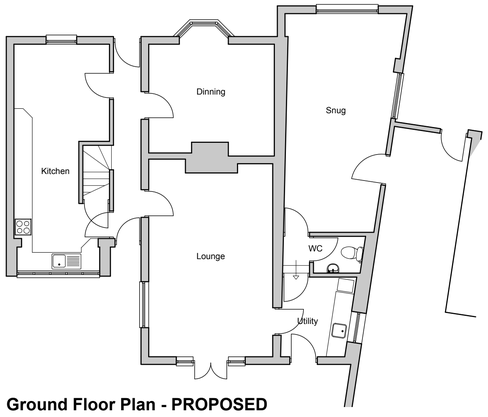

Ground Floor Plan - PROPOSED

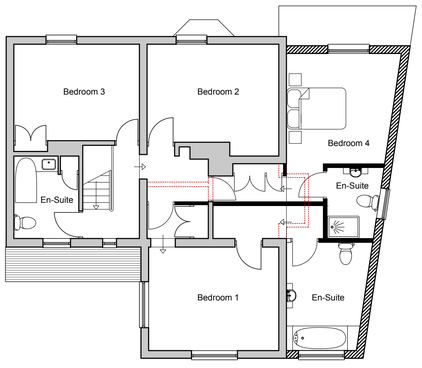

First Floor Plan - PROPOSED

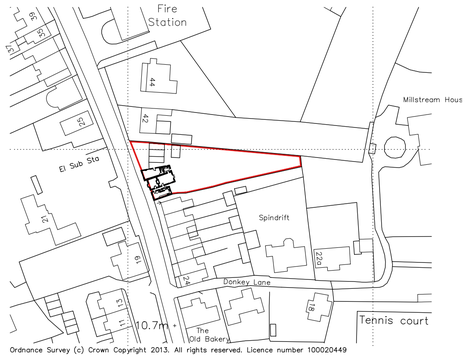

Ordnance Survey (c) Crown Copyright 2013. All rights reserved. Licence number 100020449

Site Location Plan (1:1250)

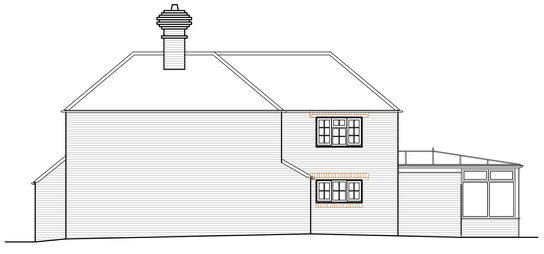

South Elevation - PROPOSED



North Elevation - PROPOSED



East Elevation - PROPOSED



West Elevation - PROPOSED

pario architecture
25 barnes wallis road
segensworth east
hampshire
PO15 5TT

architecture + design

T +44 (0) 1489 560885
E info@pario-design.co.uk

Client
Mr & Mrs Skinner
Hope House
38 Winchester Street
Botley
Hampshire SO30 2AA

Project
First Floor Side Extension
Hope House,38 Winchester St

Drawing Title
General Arrangement
Plans & Elevations

Scale	Date	Author
1:100@A1/as shown	Dec '12	NRS

Drawing No. **12040/100P** Revision

~~Copyright Pario Consulting Limited~~