

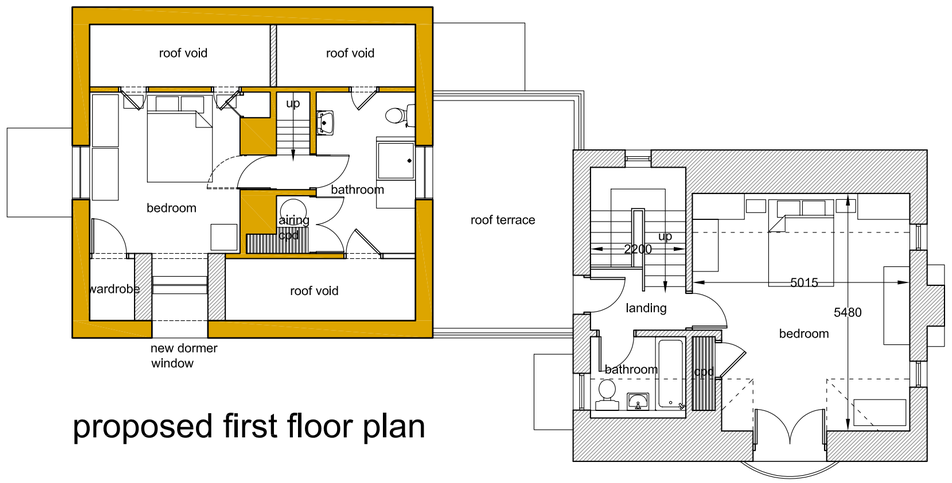

proposed first floor plan

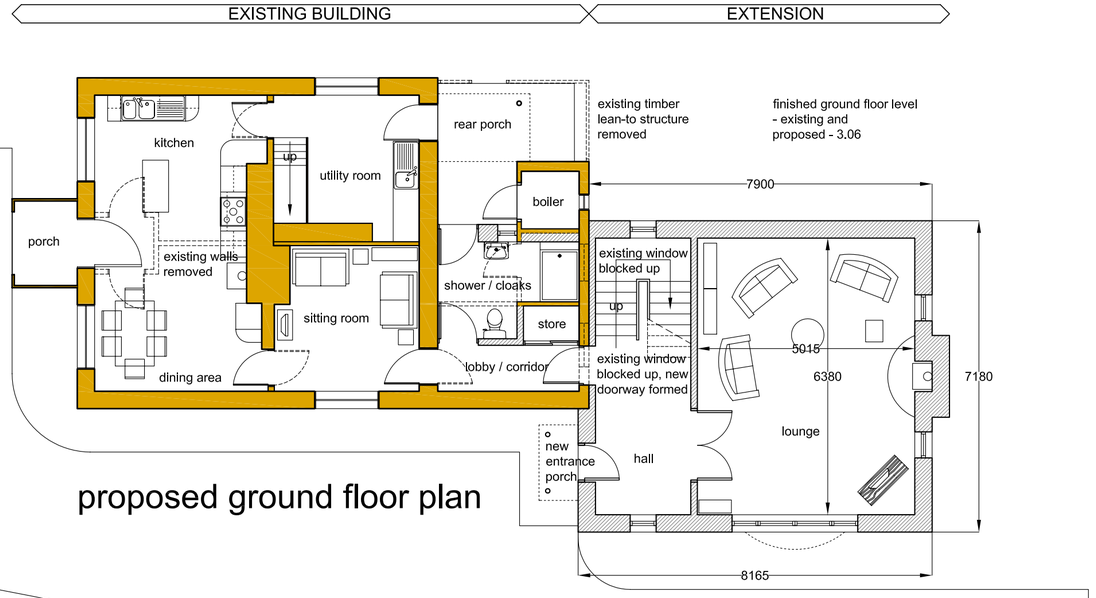

proposed ground floor plan

Existing walls
New walls
Walls removed

Note that drawing is based upon survey information provided by client

Rev A 14.06.11
Further detail and annotation added. New staircase and adjacent doorways modified.

Rev B 20.06.11
Length and width of extension reduced. Fenestration revised.

Rev C 08.07.11
First floor plan modified to accommodate further reduction in extension roof height. Fenestration revised.

Rev D 25.07.11
Assorted minor amendments.
PLANNING ISSUE.

Rev E 08.09.11
First floor chimney construction added.
PLANNING ISSUE.

Rev F 30.09.11
New entrance porch and doorway amended.
PLANNING ISSUE.

tkl architects
Richmond House Main Road Otterbourne
Winchester Hampshire SO21 2EQ
tel 01962 714007 fax 01962 714170
www.tkl.co.uk email architects@tkl.co.uk

CLIENT
Mr & Mrs PAUL HOWARD

PROJECT TITLE
PROPOSED DEVELOPMENT AT WEST LODGE, HOUND

DRAWING TITLE
PROPOSED GROUND AND FIRST FLOOR PLANS

DRAWN BY	CHECKED BY	DATE
K		April 2011

PROJECT No	SCALE
110104	1:100 @ A2

DRAWING No	REVISION
05	F

COPYRIGHT OF THIS DRAWING IS VESTED IN THE ARCHITECT. IT MUST NOT BE COPIED NOR THE WORK REPRODUCED WITHOUT WRITTEN CONSENT. FIGURED DIMENSIONS ONLY TO BE TAKEN FROM THIS DRAWING. CONTRACTORS MUST VISIT THE SITE AND BE RESPONSIBLE FOR TAKING AND CHECKING ALL DIMENSIONS RELATIVE TO THE WORK SHOWN ON THIS DRAWING.