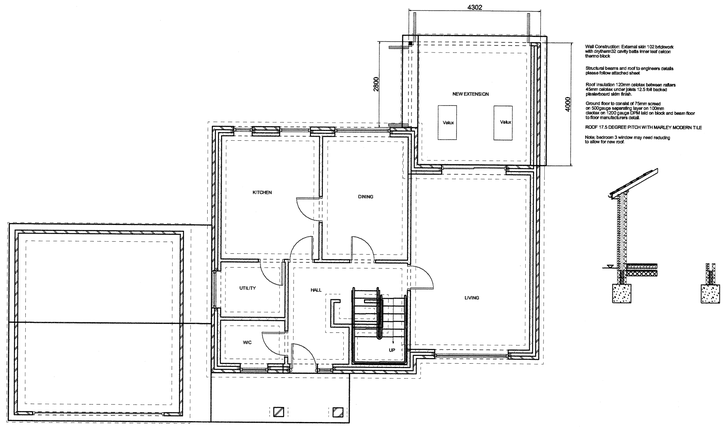

Wall Construction: External skin 102 fieldwork with Ogilvie/102 cavity balls inner leaf calcium thermo block

Structural beams and roof to engineers details please follow attached sheet

Roof insulation 120mm cables between rafters 45mm cables under plank 12.5 full backed plasterboard skim finish

Ground floor to consist of 75mm screed or 300gauge separating layer on 120mm dimiser on 1200 gauge DPM laid on block and beam floor to floor manufacturers detail

ROOF 17.5 DEGREE PITCH WITH MARLEY MODERN TILE

Note: bedroom 3 window may need reducing to allow for new roof

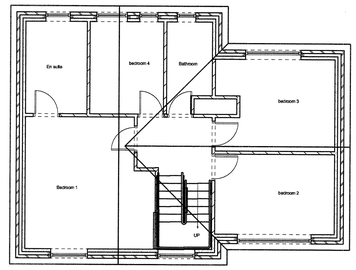



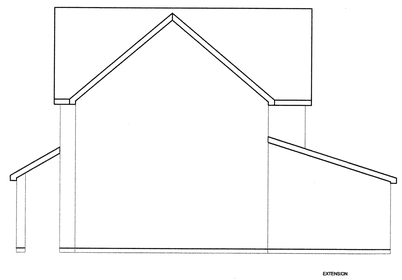



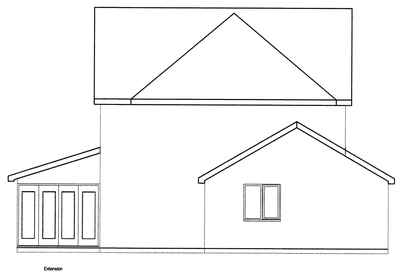

Notes

All dimensions and details to be checked on site by builder prior to commencement of work. This plan must not be acted upon until it has been approved by the Local Authority.

Gator Building Limited

Project

Rear single story extension
10 Oakfields
Eastleigh
SO50 4RP

Drawing Type
Proposed

Client
Name Mr Riggs

Drawing No.
Number Rev 1

Date
Apr 2015

Scale
1:100

Drawn by
Paul Targett

Page Size - A1

5000 mm

91 Bournemouth road
Chandlers Ford
Hampshire SO53 3AQ