

PROPOSED SIDE ELEVATION - 1:100 | PROPOSED FRONT ELEVATION - 1:100 | PROPOSED SIDE ELEVATION - 1:100



PROPOSED SIDE ELEVATION - 1:100 | PROPOSED FRONT ELEVATION - 1:100 | PROPOSED SIDE ELEVATION - 1:100

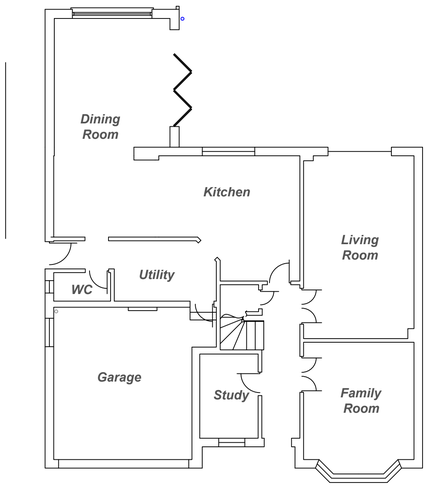

PROPOSED GROUND FLOOR PLAN - 1:100

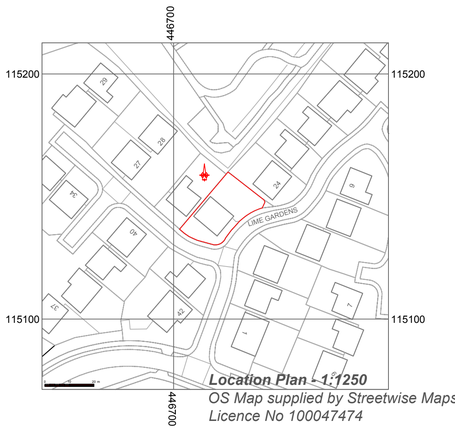

Location Plan - 1:1250
OS Map supplied by Streetwise Maps Ltd
Licence No 100047474

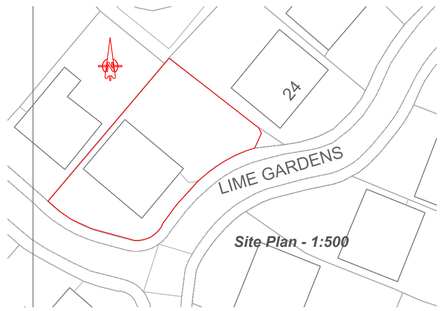

Site Plan - 1:500

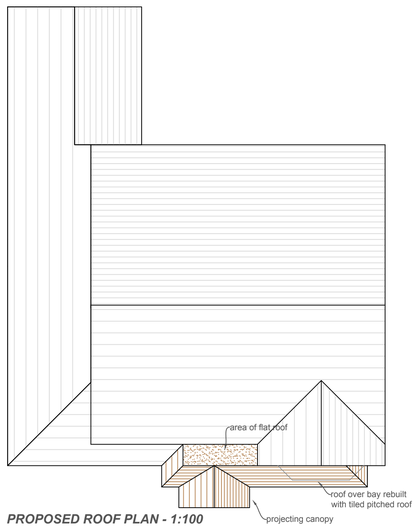

PROPOSED ROOF PLAN - 1:100

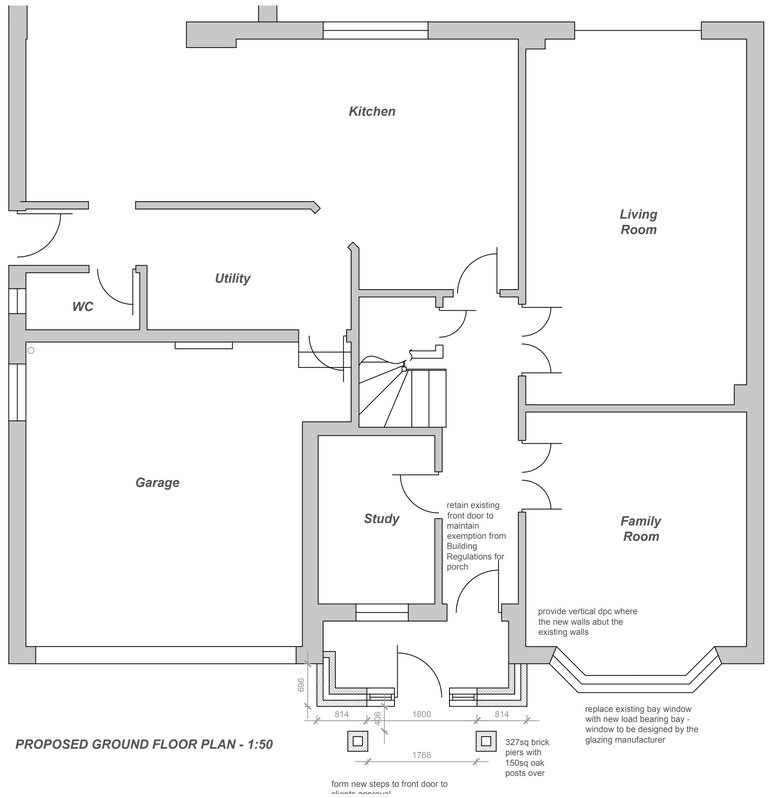

PROPOSED GROUND FLOOR PLAN - 1:50

The drawings, details and specifications are soley for the purpose of seeking Planning and Building Regulation approvals. They are not intended as a specification of works, and PMG Ltd accepts no liability should they be used in this manner.

Drawing to be read in conjunction with specification, details notes and any specialist design elements. Any works carried out prior to approval are done so at the clients/builders own risk.

The contractor is responsible for checking all scaled and stated dimensions prior to commencement on site. The length of all structural elements are to be checked on site prior to placing orders.

The builder is to expose any existing structural elements (foundations, walls, lintels, floors, beams, roofs etc) which are accepting additional loads for Building Control and client approval prior to commencement.

This drawing is the copyright of PMG Ltd and must not be copied, reproduced or replicated in any way without prior consent. These drawings and other documents are not tranferrable by use y any other person.

Any boundaries shown on the plan are their assumed location/line. No works to project over the boundary line.

Client is resolve all matters relating to the Party Wall etc Act 1996 prior to commencing building works

Project Title

Proposed Porch Extension
25 Lime Gardens
West End
Southampton
Hampshire
SO30 3RG

Drawing Title

Existing & Proposed Plans

Client

Mr L Robinson

Date:

January 2016

Scale:

1:50, 1:100, 1:500, 1:1250 at A1

Drawing No.

003 rev A

PMG
SurveyingPlanDrawingConsultancy

PMG (Building Design & Consultancy) **Ltd**

20 Bluebell Way,
Whiteley, Fareham,
Hampshire PO15 7FF
Tel: 07796 124247
Email: paul@pmgltd.uk.com
www.pmgltd.uk.com