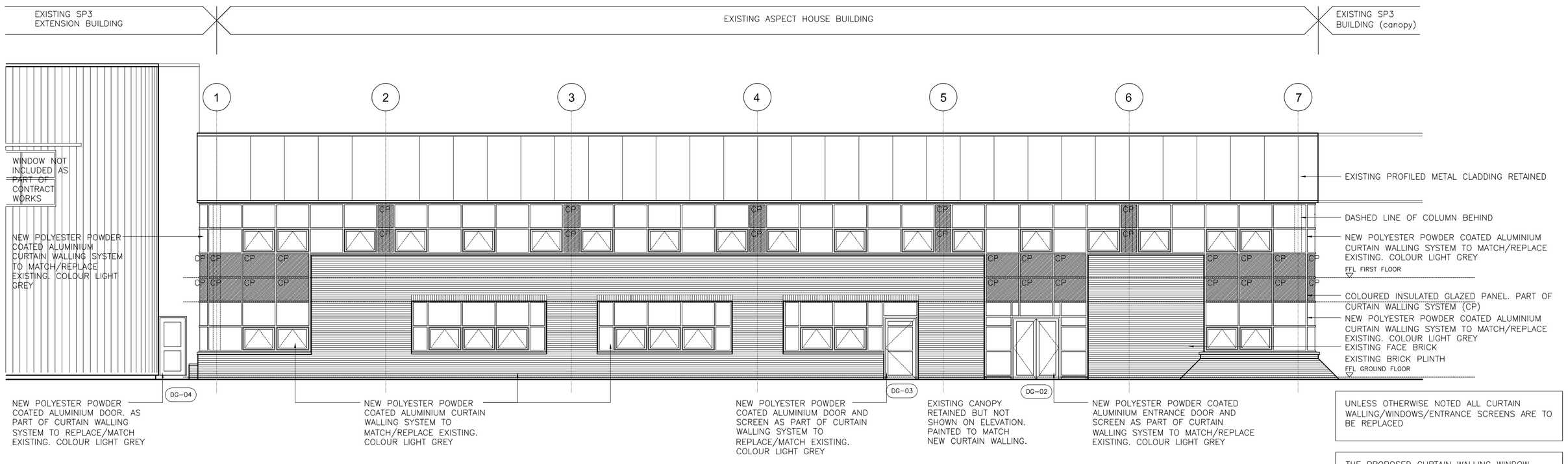

UNLESS OTHERWISE NOTED ALL CURTAIN WALLING/WINDOWS/ENTRANCE SCREENS ARE TO BE REPLACED

THE PROPOSED CURTAIN WALLING WINDOW SYSTEM WILL MATCH THE STYLE OF THE EXISTING CURTAIN WALLING WINDOW SYSTEM. THE EXISTING COLOUR OF THE FRAMES (BLUE) WILL BE CHANGED TO LIGHT GREY. EXACT COLOUR REFERENCE TO BE AGREED.

01 NORTH EAST ELEVATION (EXISTING AND PROPOSED)
1:100@A1

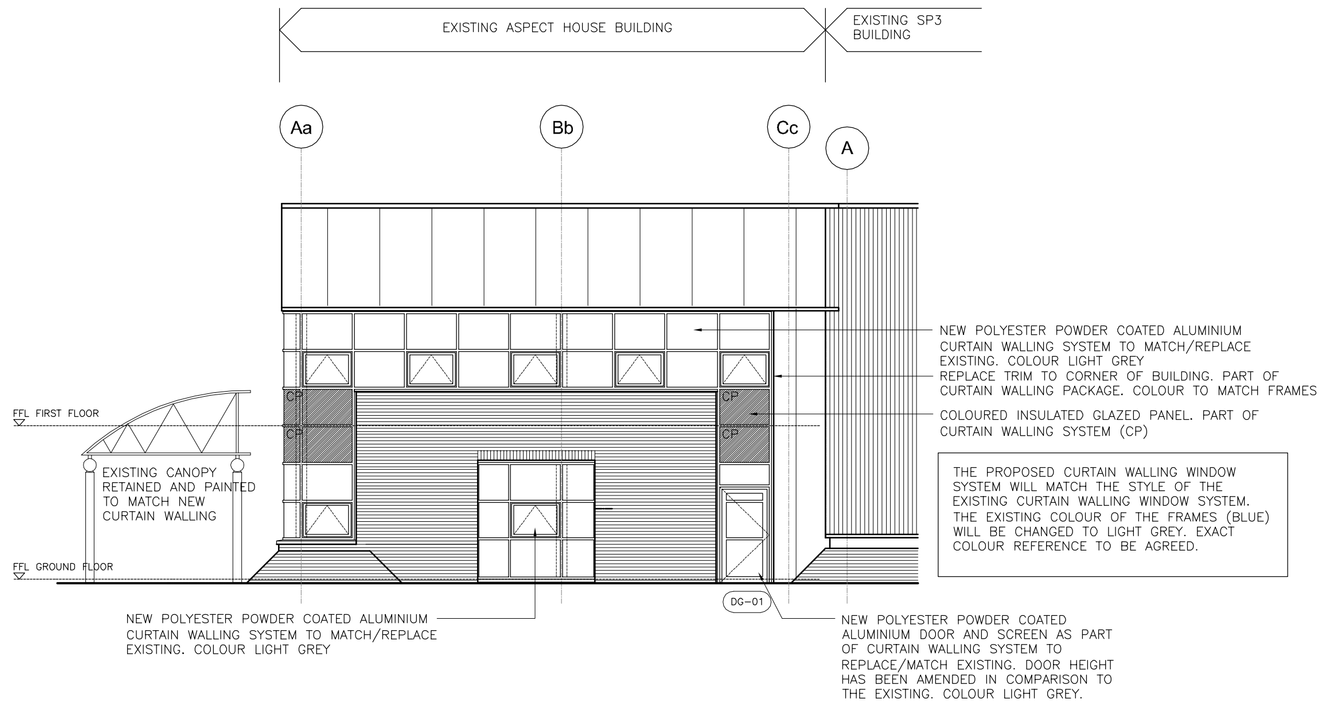

THE PROPOSED CURTAIN WALLING WINDOW SYSTEM WILL MATCH THE STYLE OF THE EXISTING CURTAIN WALLING WINDOW SYSTEM. THE EXISTING COLOUR OF THE FRAMES (BLUE) WILL BE CHANGED TO LIGHT GREY. EXACT COLOUR REFERENCE TO BE AGREED.

02 SOUTH EAST ELEVATION (EXISTING AND PROPOSED)
1:100@A1

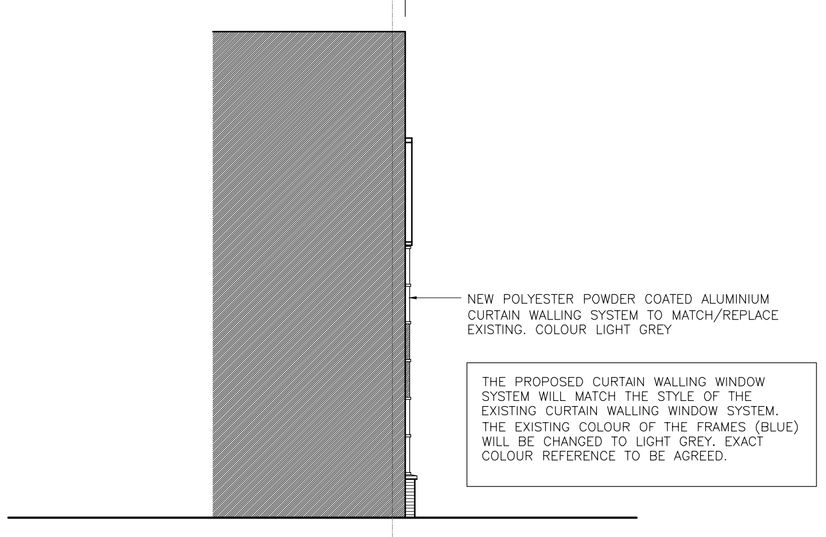

THE PROPOSED CURTAIN WALLING WINDOW SYSTEM WILL MATCH THE STYLE OF THE EXISTING CURTAIN WALLING WINDOW SYSTEM. THE EXISTING COLOUR OF THE FRAMES (BLUE) WILL BE CHANGED TO LIGHT GREY. EXACT COLOUR REFERENCE TO BE AGREED.

03 NORTH WEST ELEVATION (EXISTING AND PROPOSED)
1:100@A1

Drawing remains the Copyright of
Blundell Thompson Hargreaves Ltd.

No part of this drawing may be reproduced, stored in a retrieval system,
or transmitted in any form or by any means without the prior permission
of Blundell Thompson Hargreaves Ltd.

Discrepancies must be referred to the Architect before commencement.

All dimensions are indicative only and must be verified on site.

Refer to specifications, schedules and detail drawings for construction information.

Notes

THIS DRAWING IS BASED ON THE RECORD DRAWING ISSUED UPON COMPLETION OF THE ASPECT HOUSE EXTENSION. WHERE PRECISE INFORMATION IS REQUIRED INCLUDING ALL MEASURED DIMENSIONS IS TO BE VERIFIED ON SITE.

Rev.	Date	Description

Client/Project
Coopervision Ltd
Hamble Lane, Hamble
Hampshire

Aspect House
Replacement Glazing

Drawing Status
PLANNING APPLICATION 01 MAR 2013

Drawing Title
EXISTING/PROPOSED ELEVATIONS

bth architects
Studio 4, The Row
New Ash Green
Kent
UK
DA3 8JL
t: +44 (0)1474 879381
f: +44 (0)1474 879382
e: admin@bthharchitects.co.uk

Date: Mar 2013
Revision:
Scale: 1:100 @A1
Drawing No.
1787-PL-003

© Copyright Blundell Thompson Hargreaves Limited