GENERAL NOTES:–External materials.

External finishes:–All new brickwork to match existing house as best possible.
Bond also to match existing.
All new roof tiles to match existing house as best possible.

Glazing:–white uPVC to match house in colour & style.

All fascias & barge boards to be white uPVC.

All rainwater goods to match existing.

ALL DIMENSIONS ARE FOR PLANNING PURPOSES ONLY.
FINAL DIMENSIONS TO BE AGRREED ON SITE.
ALL DIMENSIONS ARE STRUCTURAL & DO NOT INCLUDE FOR WALL FINISHES.

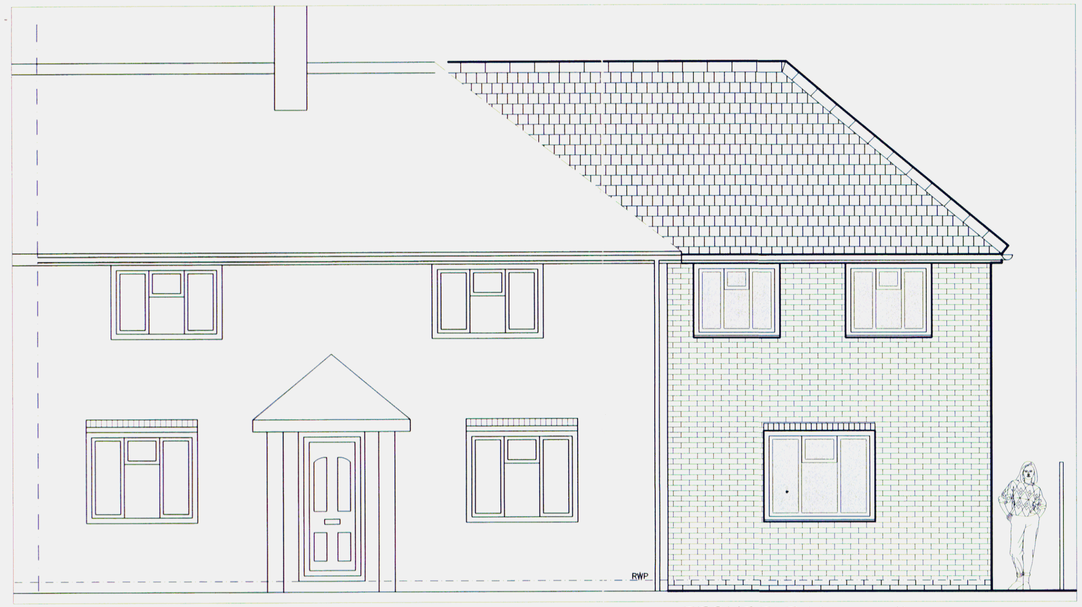

FRONT ELEV (proposed) (scale 1:50)

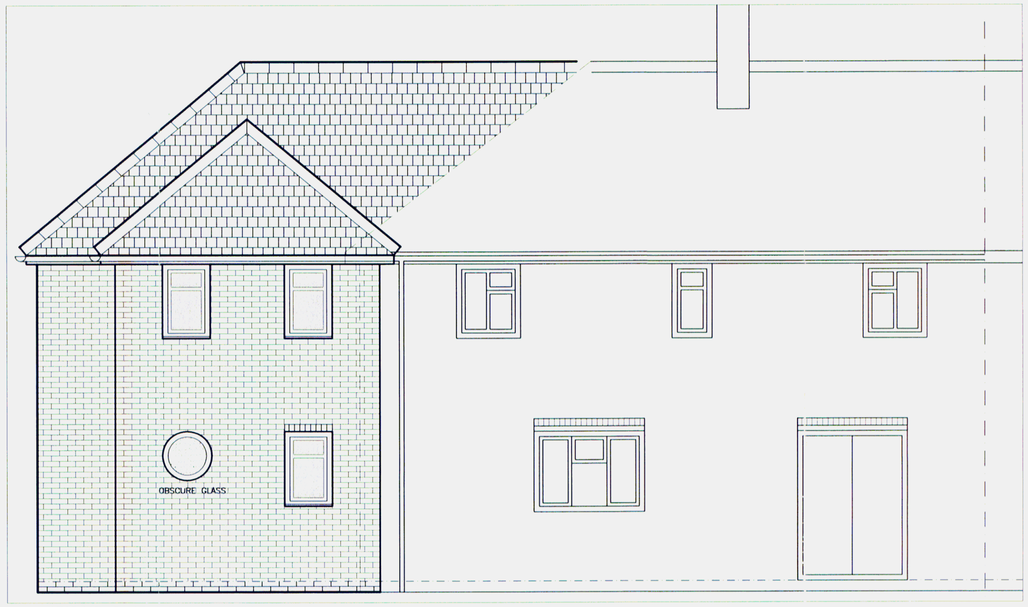

REAR ELEV (proposed) (scale 1:50)

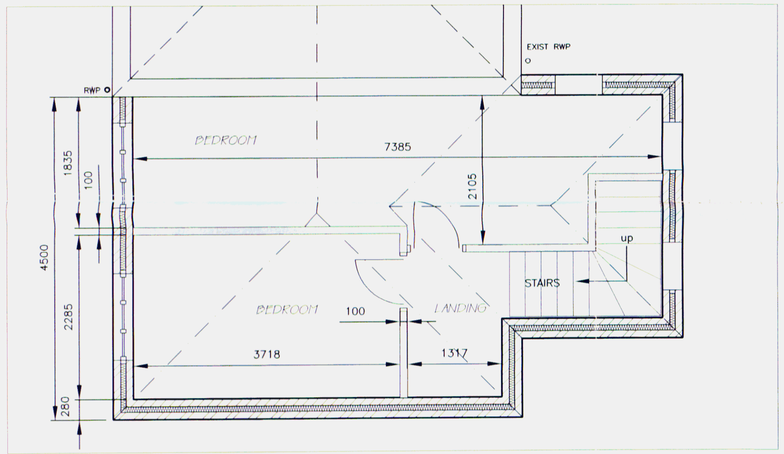

FF EXTENSION (scale 1:50)

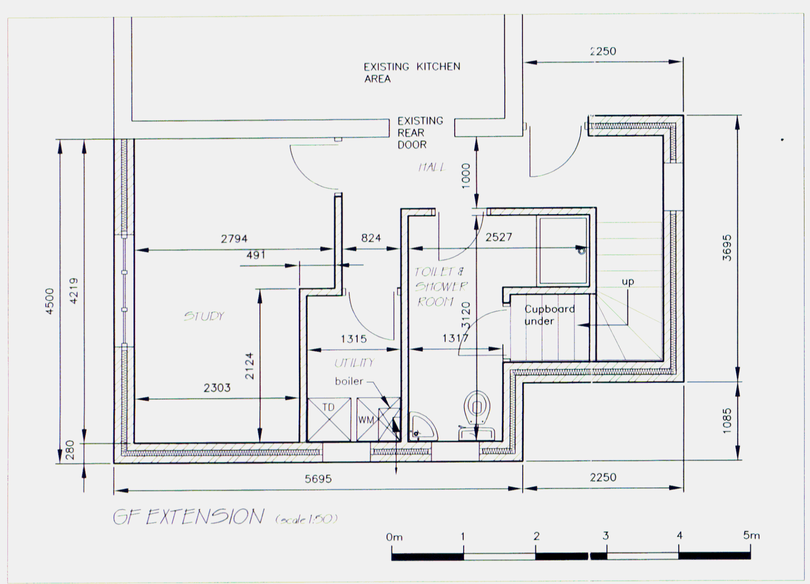

GF EXTENSION (scale 1:50)

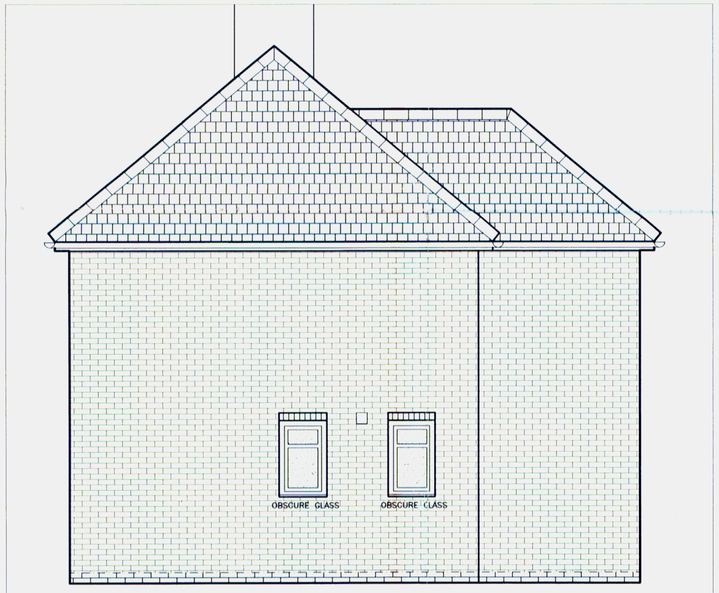

SIDE ELEV (proposed) (scale 1:50)

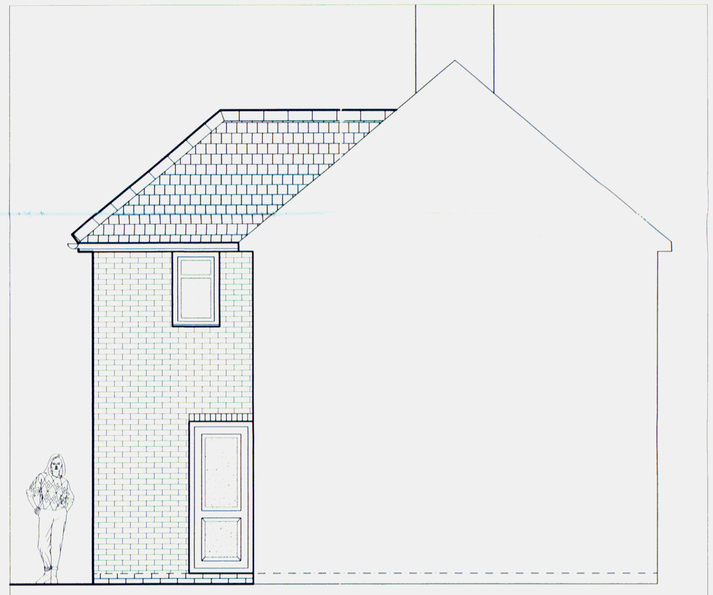

SIDE ELEV (proposed) (scale 1:50)

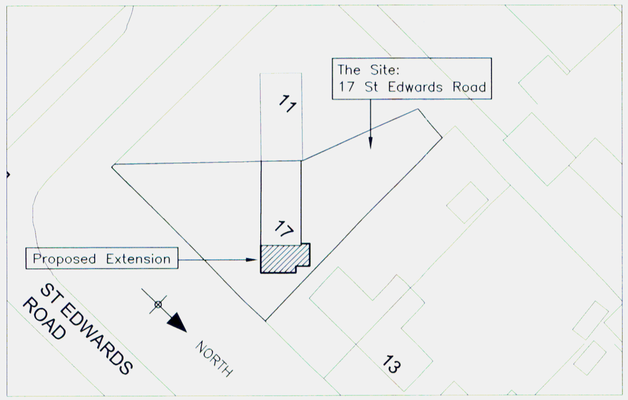

BLOCK PLAN (scale 1:500)

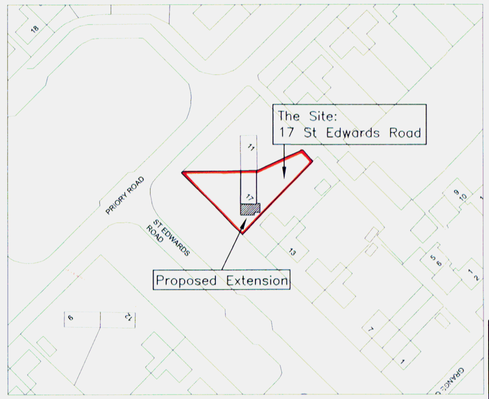

LOCATION PLAN (scale 1:1250)

EASTLEIGH BOROUGH COUNCIL
DEVELOPMENT CONTROL SERVICES
PLAN No. F/10/67476.
Date Rec'd 13 AUG 2010
Decision

PLANNING ONLY

MJP PRIVATE DESIGN SERVICES
7 Kings Ride
Blackfield
Southampton
Hants. SO45 1ZN.
E-mail:-mjplank@virgin.net
Tel:– Mob–07516847155
Tel:– Home–02380897539

PROJECT

PROPOSED 2 STOREY SIDE EXTENSION to:–
17 ST EDWARDS ROAD
NETLEY

Rev	Amendment	By	Chkd	Date
A	ISSUED FOR FULL PLANNING APPROVAL			07/10

TITLE — SCALE 1:50 @ A1

PROPOSED PLANS & ELEVATIONS.

DATE JULY 2010

JOB No.	DRAWING No.	REVISION
27_10	01	A