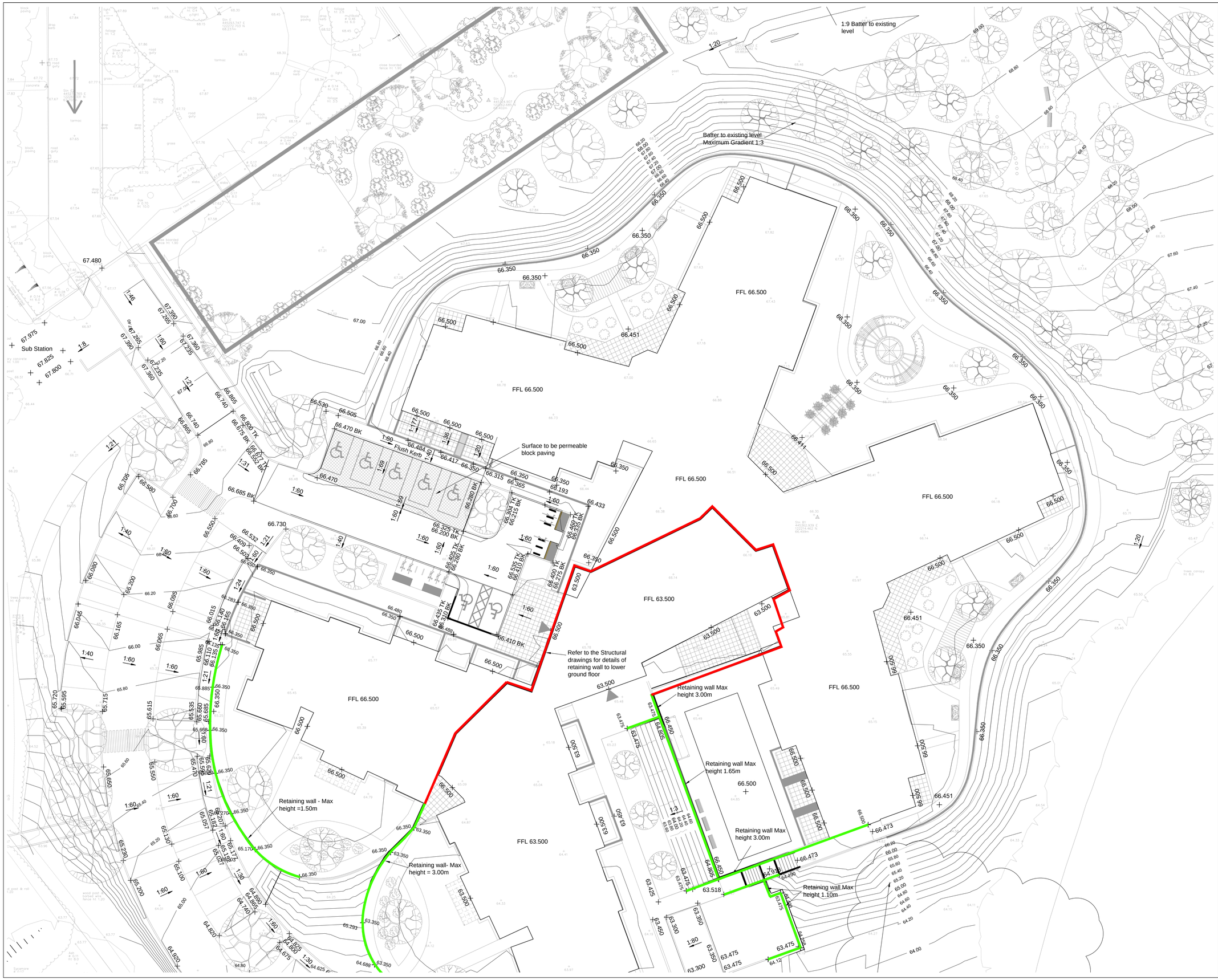

General Notes

1. Do not scale.

2. This drawing is to be read in conjunction with all other relevant drawings.

3. Should there be any discrepancy between details indicated on this drawing and those indicated on other drawings the Engineer should be informed PRIOR to construction on site.

4. Until technical approval has been obtained from the relevant Authorities it should be understood that all drawings issued are preliminary and NOT for construction. Should the contractor start site work prior to approval been given, it is entirely at his own risk.

5. All dimensions shown are in millimetres unless noted otherwise.

6. This drawing is based on Hunters Drawing Number, M9038 APL004 dated July 2015.

7. All survey information is provided by the surveying company and HSP cannot accept any liability for any discrepancies there in. All survey information to be verified on site by contractor. Should discrepancies be identified, HSP to be notified immediately.

8. The levels and gradients shown on this drawing have been designed in accordance with current industry standards, to comply with BS594987:2007 Asphalt for Roads and Other Paved Areas and BS EN 752:2008 Drain and Sewer Systems Outside Buildings.

Key to Proposals

+ 136.680	Proposed Levels
+ 135.585	Existing Survey Levels
1/40	Proposed Gradients
	External Retaining Wall
	Proposed Batters

Refer to HSP Retaining Wall Drawings C2205-112 and C2205-113

Rev.	By	Date	Details	Chkd
D	IA	22.04.16	Line Types Amended	GC
C	GC	06.04.16	Levels Amended and Contours Added	GS
B	IA	14.12.15	Added Architects revised layout	RH
A	AS	15.07.15	Layout and levels amended	RH

Drawing Status: Preliminary

hsp consulting
Lawrence House, Meadowbank Way, Eastwood, Nottingham, NG16 3SB
Tel: 0870 600 6090 www.hspconsulting.com

Client: Stepnell Construction

Project: Otterbourne Hill Dementia Care Centre

Title: Proposed Levels Sheet 1 of 3

Scale (A1)	Drawn by.	Drg. No.	Rev.
1:200	AS	C2205-102	D
Date. 30.06.15	Checked by. RH		