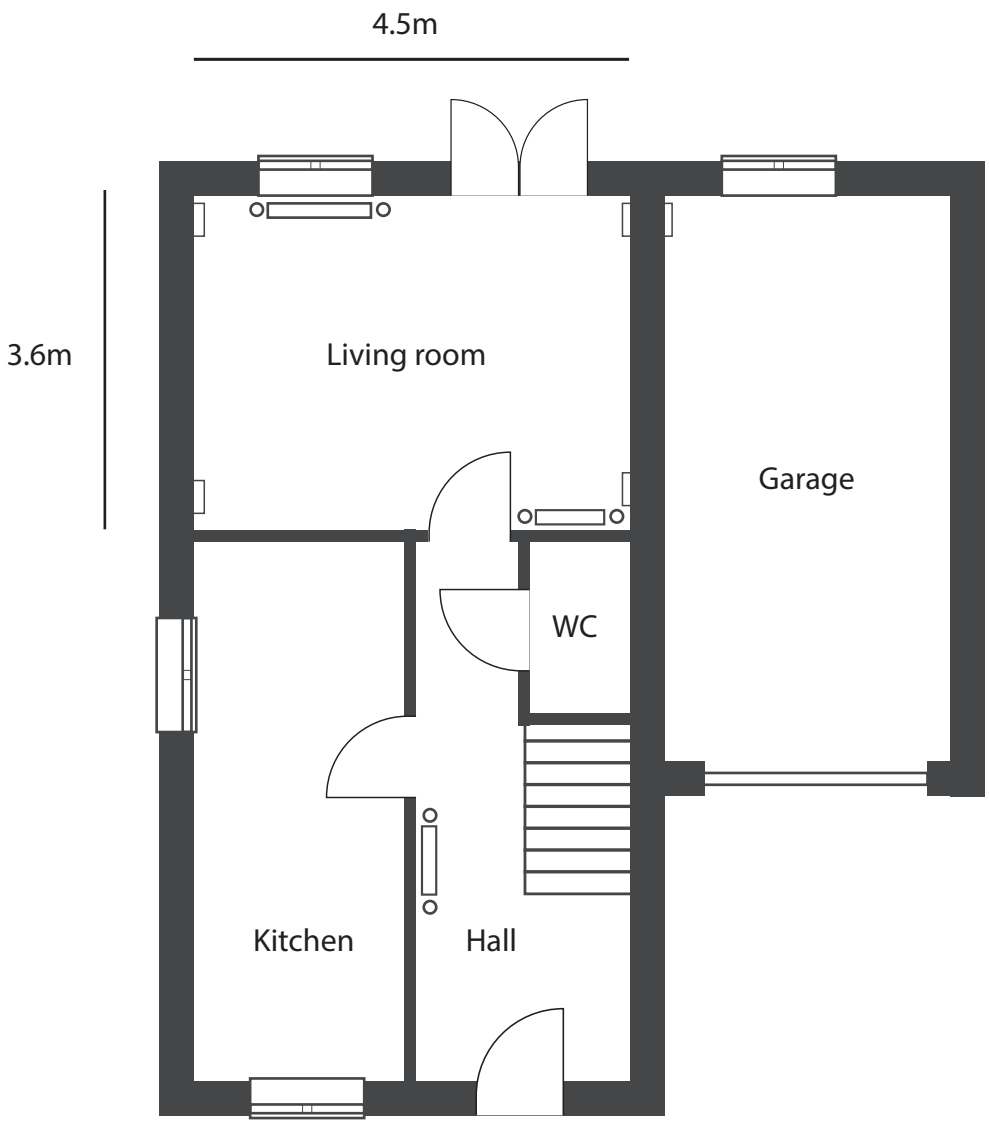

Existing

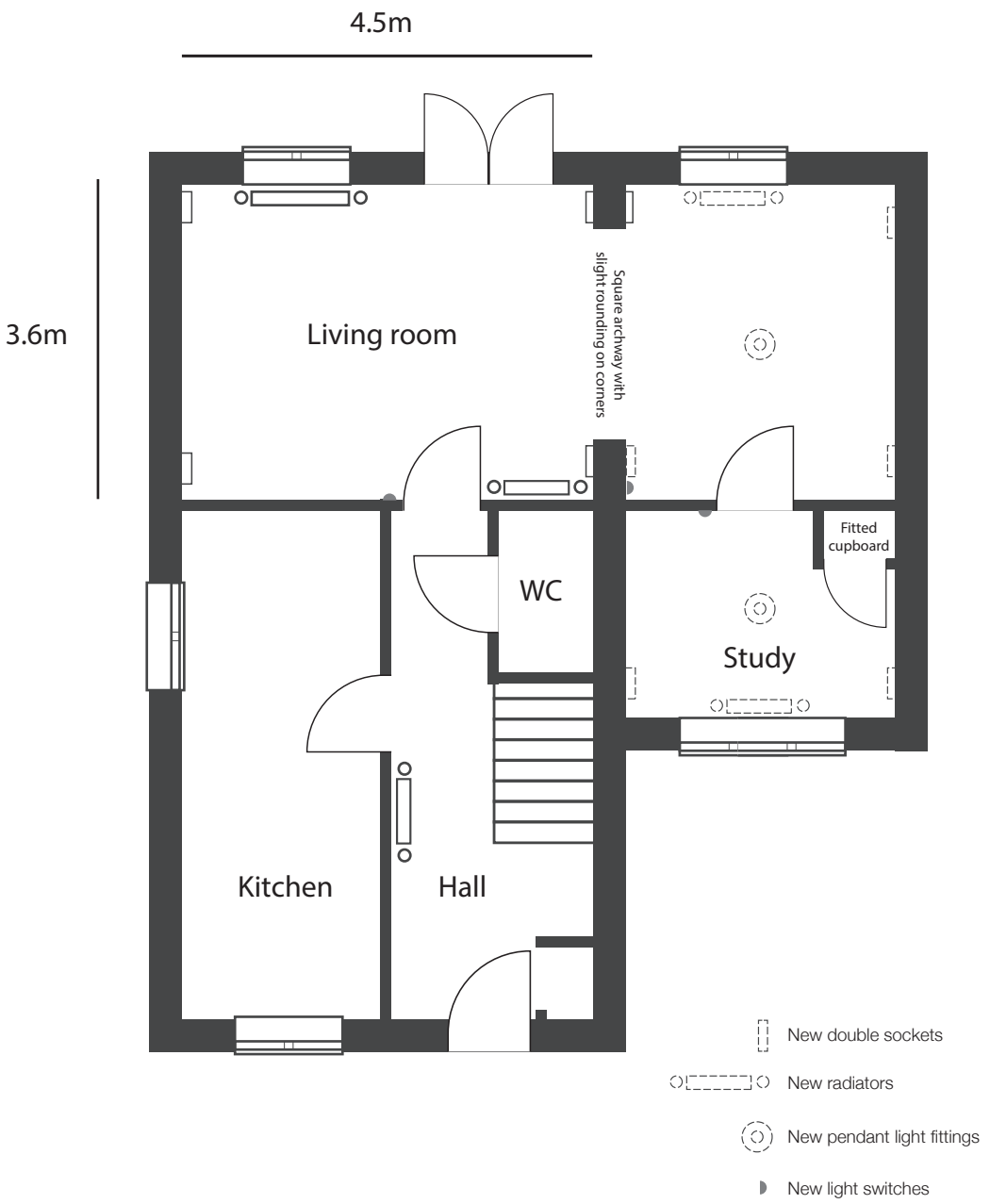

Proposed