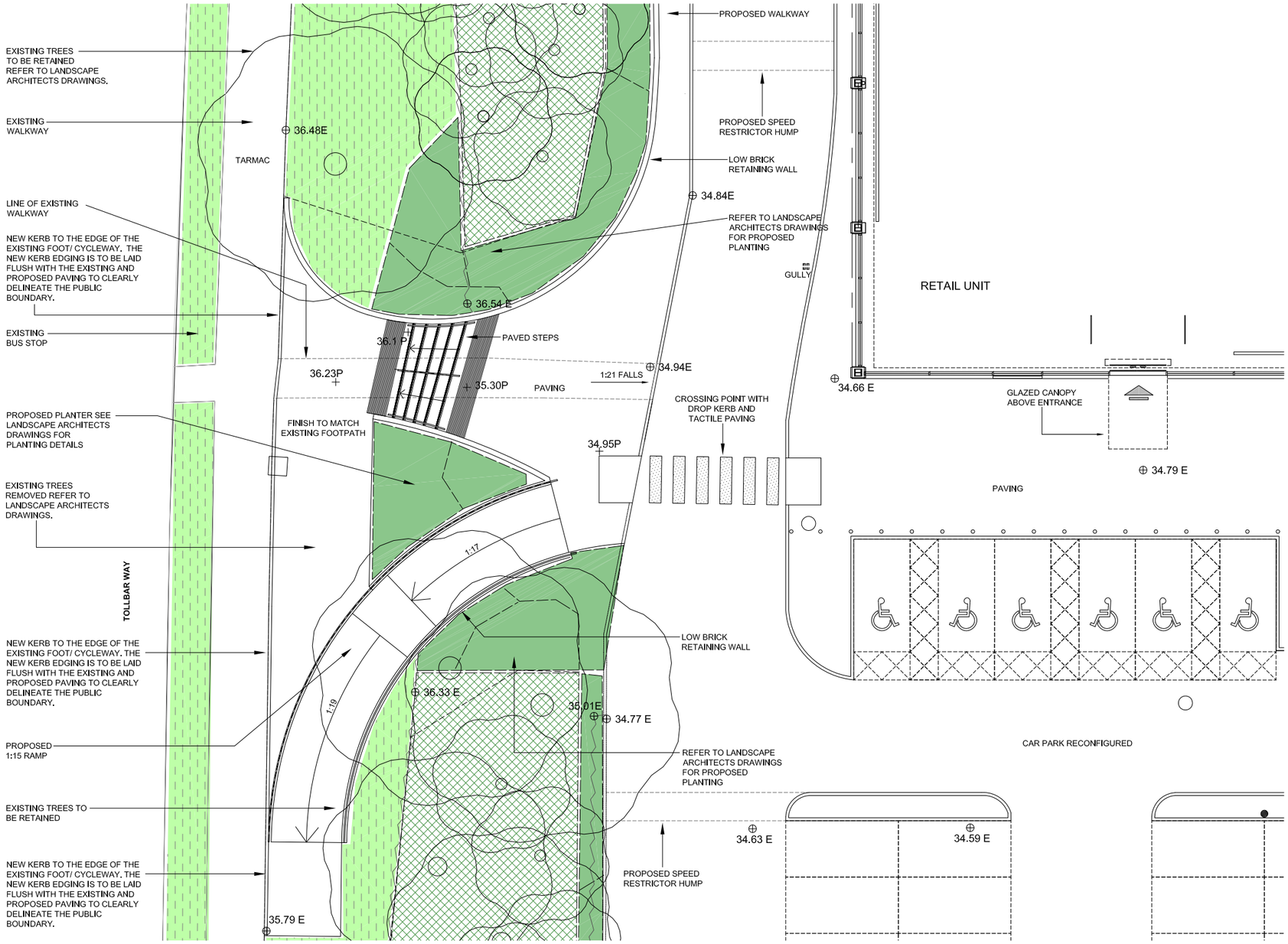

PLAN

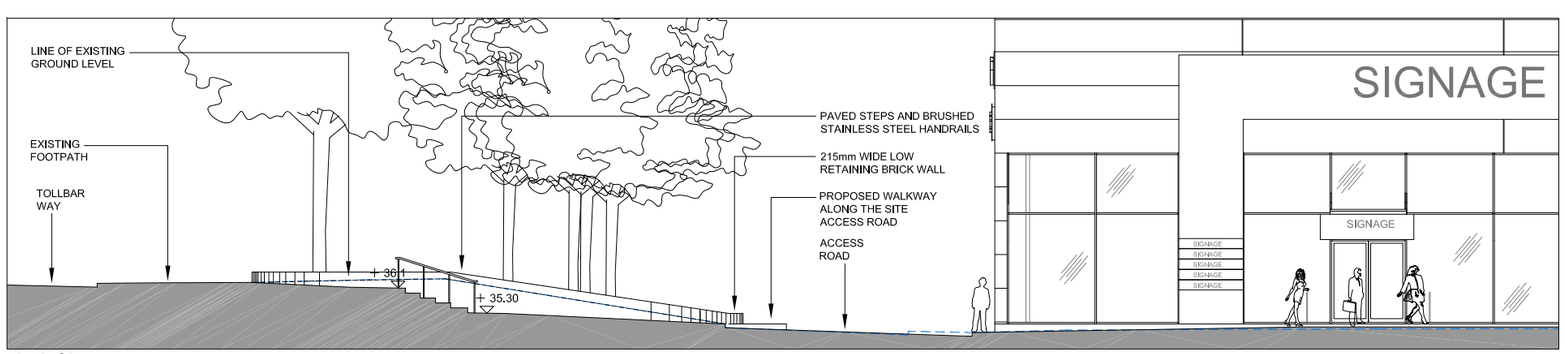

SECTION

TOLLBAR WAY, HEDGE END

This drawing is only to the stated scale if it is printed correctly. MPLLP cannot accept responsibility for the incorrect scaling of drawings printed by third parties.

All dimensions are in mm unless otherwise stated.

If this drawing forms part of an application for planning permission on behalf of the applicant named below, it shall not be used for any other purpose without the express permission of Mountford Pigott LLP.

This drawing may incorporate information from other professionals. Mountford Pigott LLP cannot accept responsibility for the integrity and accuracy of such information. Any clarification and/or additions that are required appertaining to such information should be sought from the relevant profession or their appointment representative as listed below.

LIST OF INFORMANTS :
GREENHATCH SURVEY
Ordnance Survey Licence no. 100019980

REVISIONS	DATE	DRN	REV
GENERAL UPDATE	15.11.12	JH	A
LANDSCAPE UPDATE	29.11.12	JH	B
UPDATED AS PER PLANNING COMMENTS RECEIVED 08.01.13	21.01.13	JH	C
GENERAL UPDATE	25.04.14	JH	D

KEY:

- EXISTING TREE TO BE REMOVED
- EXISTING TREE TO BE RETAINED
- PROPOSED TREE
- 00.00P - PROPOSED LEVEL
- 00.00E - EXISTING LEVEL

PROPOSED FOOT PATH AND LANDSCAPING AS CONSENTED PLANNING APPLICATION.

North

0 1m 2m 3m 4m 5m

MountfordPigott

TOLLBAR WAY, HEDGE END
PEDESTRIAN LINK
1121-P-04-D

1:100@A1/ 1:200@A3 06.11.12

DRAWN BY JH

©