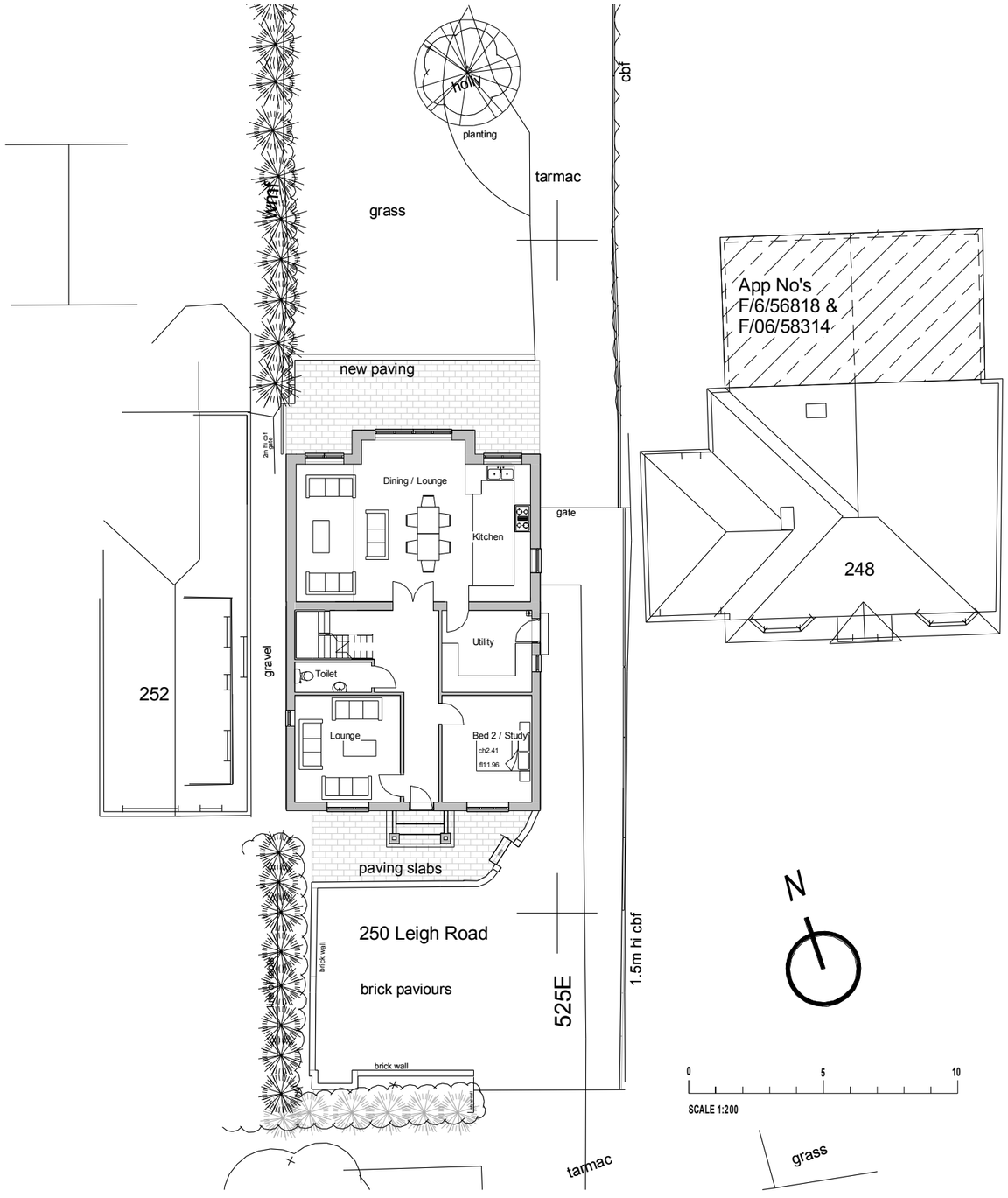

1 **Proposed Site Plan**

1 : 200



4 **Front view of 250 Leigh Road**



5 **Rear view of propsed extension**

apDESIGNS

5 Napoleon House
15 Waterloo Road
Southampton
S015 3AQ

Tel: 07973265678
E-mail: adi.puplampu@yahoo.co.uk

No.	Description	Date
Rev . A -	Reduced the height of the extended roof	
	to make extension subservient to existing.	23.06.12

Client: Mr and Mrs J Reed		Site Plan and Perspective View of Proposed Extension	
Address: 250 Leigh Road, Eastleigh	Project number	010412	Drawing No - P01
	Date	06/04/12	
	Drawn by	ap	
	Checked by	Checker	Scale 1 : 200

23/06/2012 12:34:35