View looking East from Southampton Road (A335) demonstrating that new South West Trains car park and landscaping would block view of banner from public roads or pavement.

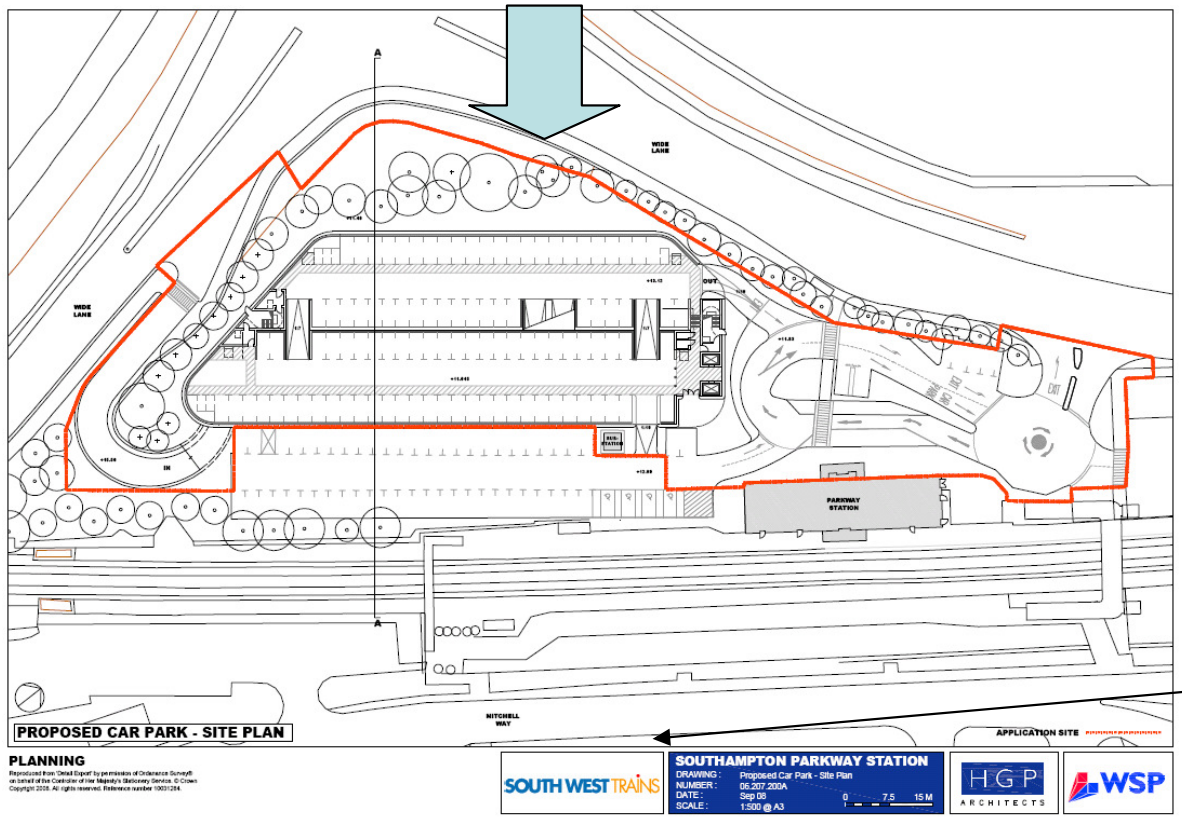

Solent House

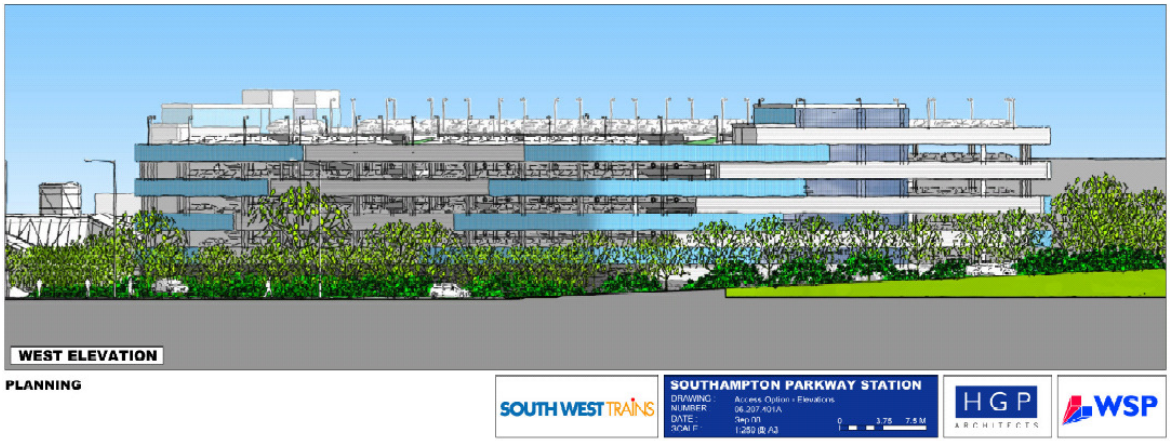

A4
No Scale