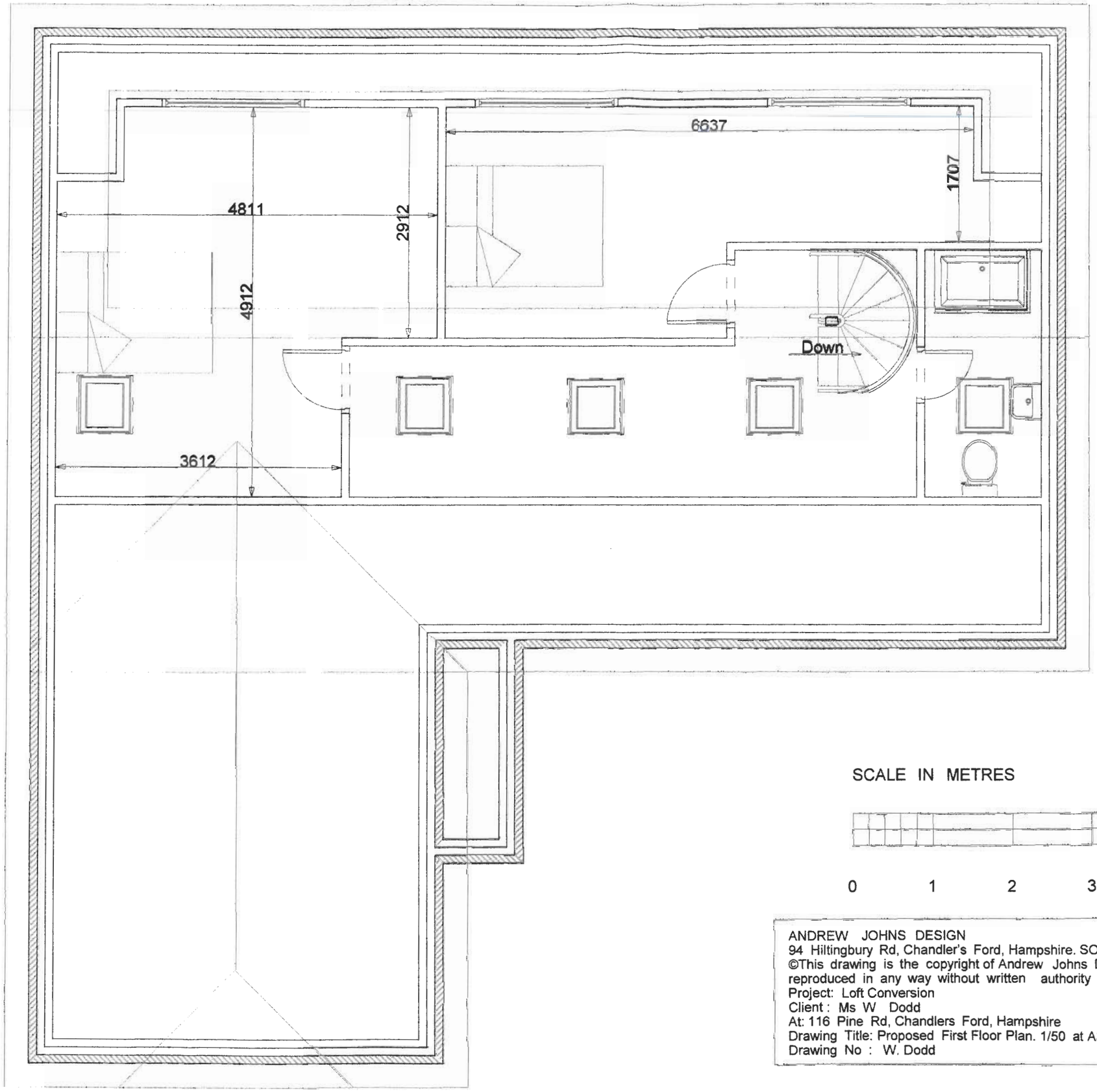

EASTLEIGH BOROUGH COUNCIL
DEVELOPMENT CONTROL SERVICE
APP No F/11/68557
Date 02 FEB 2011
Decision:

SCALE IN METRES

0 1 2 3 4 5

ANDREW JOHNS DESIGN
94 Hiltingbury Rd, Chandler's Ford, Hampshire. SO53 5NZ. Tel. 023 8025 5529
©This drawing is the copyright of Andrew Johns Design and may not be copied, altered or reproduced in any way without written authority
Project: Loft Conversion
Client : Ms W Dodd
At: 116 Pine Rd, Chandlers Ford, Hampshire
Drawing Title: Proposed First Floor Plan. 1/50 at A3
Drawing No : W. Dodd
Date: December 2010

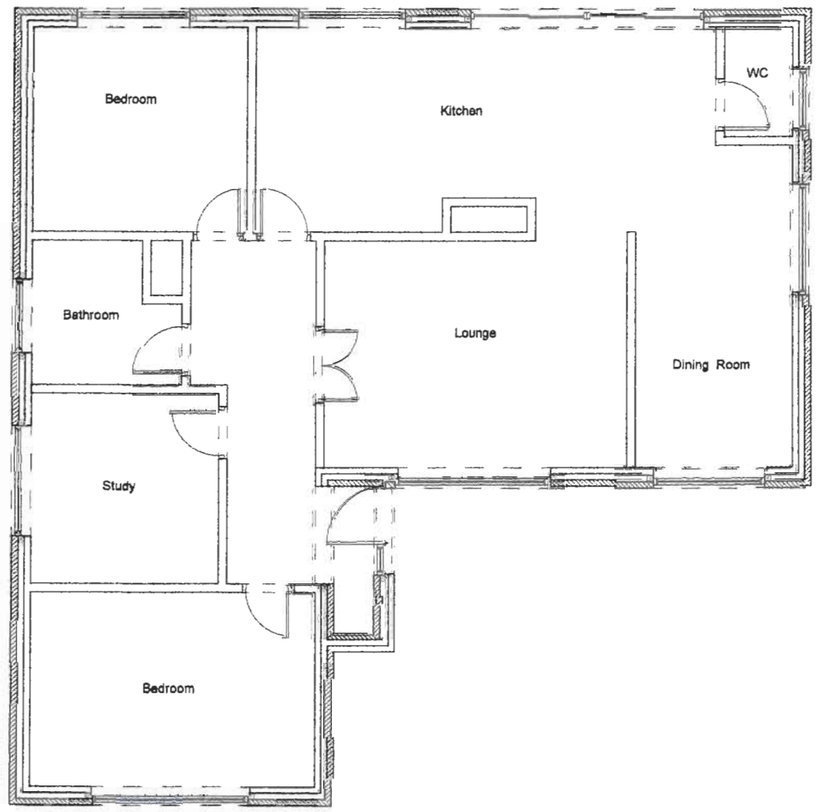

Existing Ground Floor Plan

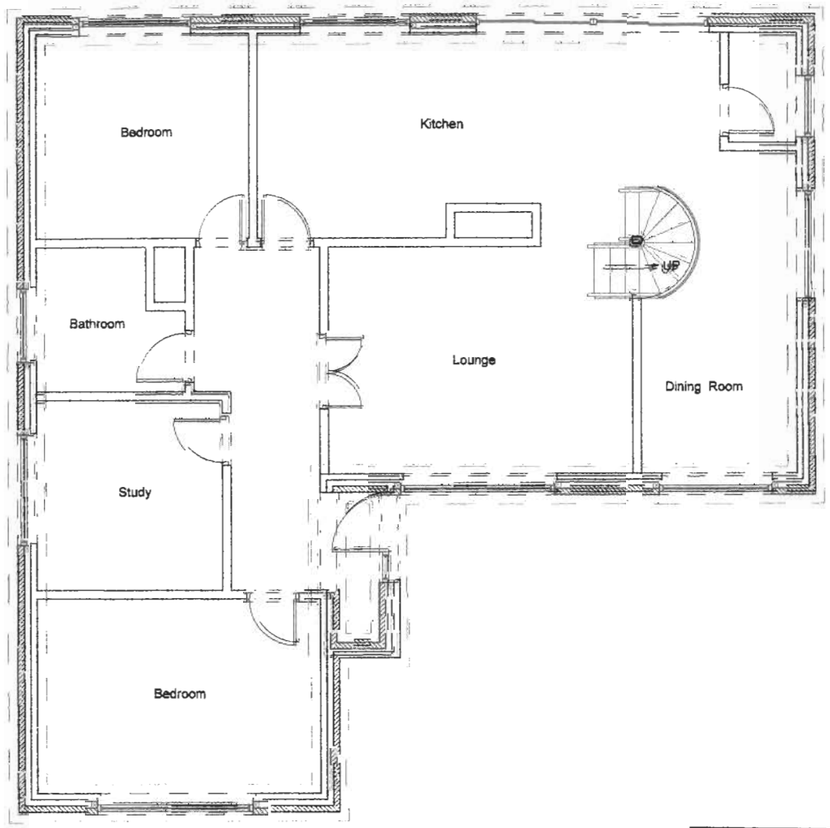

Proposed Ground Floor Plan

EASTLEIGH BOROUGH COUNCIL
DEVELOPMENT CONTROL SERVICE
APP No F/11/68557
Date 02 FEB 2011
Decision:

SCALE IN METRES SCALE_

0 1 2 3 4 5 10 15 20

ANDREW JOHNS DESIGN
94 Hiltingbury Rd, Chandler's Ford, Hampshire. SO53 5NZ. Tel. 023 8025 5529
©This drawing is the copyright of Andrew Johns Design and may not be copied, altered or reproduced in any way without written authority
Project: Loft Conversion
Client : Ms W Dodd
At: 116 Pine Rd, Chandlers Ford, Hampshire
Drawing Title: Ground Floor Plans. 1/100 at A3
Drawing No : W. Dodd
Date: December 2010

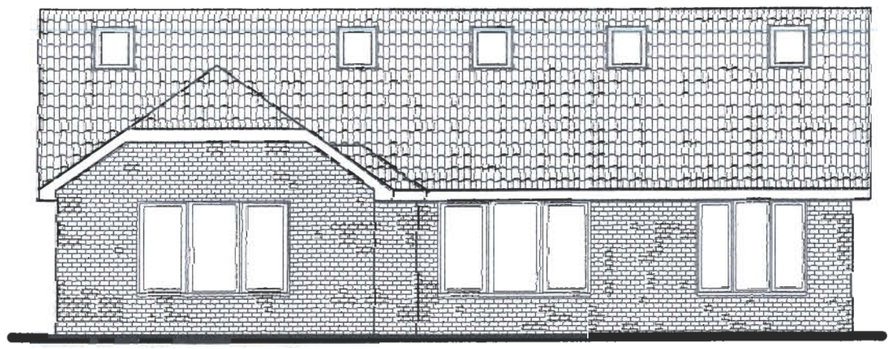

South Elevation



East Elevation

EASTLEIGH BOROUGH COUNCIL
DEVELOPMENT CONTROL SERVICE
APP No F/11/68557
Date 02 FEB 2011
Decision:

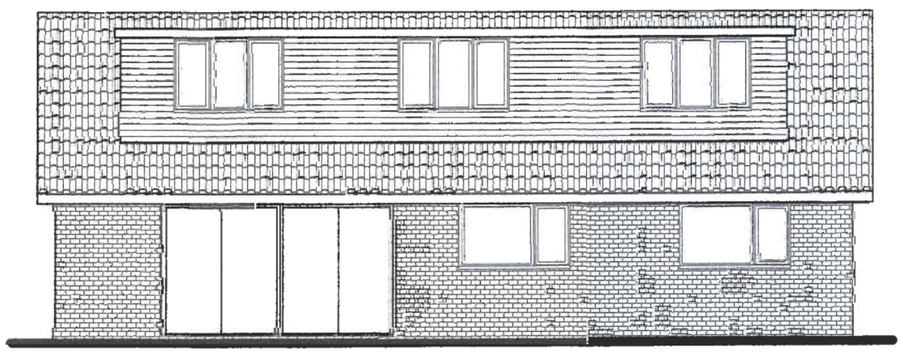

North Elevation

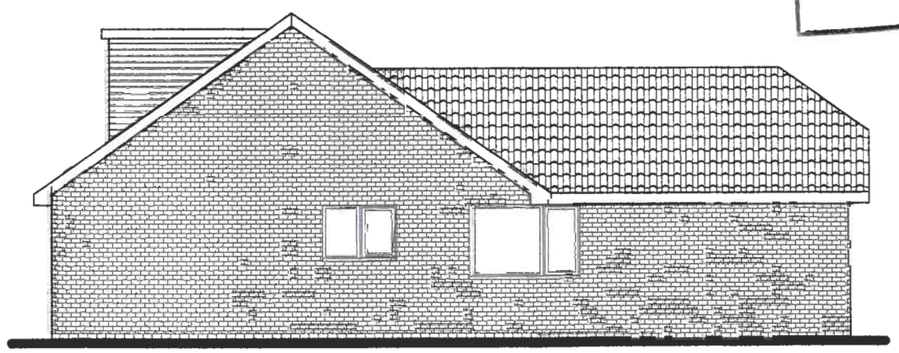

West Elevation

SCALE IN METRES SCALE_

0 1 2 3 4 5 10 15 20

ANDREW JOHNS DESIGN
94 Hiltingbury Rd, Chandler's Ford, Hampshire. SO53 5NZ. Tel. 023 8025 5529
©This drawing is the copyright of Andrew Johns Design and may not be copied, altered or reproduced in any way without written authority
Project: Loft Conversion
Client : Ms W Dodd
At: 116 Pine Rd, Chandlers Ford, Hampshire
Drawing Title: Proposed Elevations. 1/100 at A3
Drawing No : W. Dodd A
Date: December 2010