NBB The UK's Leading Manufacturer Of Shelters

Call now: 0800 177 7052 | eMail: sales@nobutts.co.uk | Call Me Back » | Your basket is empty.

Since 1991

- Smoking Shelters
- Cigarette Bins
- Cycle Shelters
- Cycle Racks
- Shade Structures
- Timber Shelters
- Waiting Shelters
- Walkways
- Entrance Shelters
- Canopies and Porches
- Dug Outs
- Buggy Shelters
- Wheelie Bin Shelters
- Seating
- Fencing
- Litter Control
- Floor Matting
- Signs & Posters

Competition Winner



More details..

© 2003 - 2010 The No Butts Bin Company Ltd.

Mushroom Cycle Shelter

Maximum coverage using minimum surface area.



Click to enlarge image »

- Protects cycles from bad weather conditions.
- No need to attach to the side of a building.
- Increasing increments of 1m allow you to choose the size to suit your requirements (additional support is needed after 4m).
- Fibreglass is flexible yet sturdy with high UV resistance and will maintain colour density.

Specifications:

Frame:

- 2mm thick steel frame.
-

Downloadable Line Drawings:

Mushroom Cycle Shelter

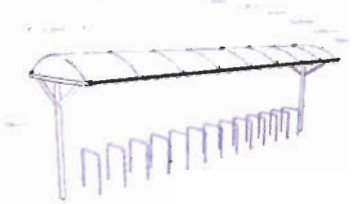

TWD28

Colour Options:

Black (RAL 9005)

Black Matt (RAL 9005)

Silver Matt (RAL 9006)

White (RAL 9003)

Red (RAL 3020)

Yellow (RAL 1021)

Green (RAL 6026)

Blue (RAL 5002)

Any Questions?

Click Here to contact us »

...END OF PLAN
...ESHAM COUNCIL
...CONTROL SERVICE
PLANNING
R/10/68100
Date Rec'd: 24 DEC 2010
Decision:

Available in 8 standard colours (see right). All other RAL colours available on special order.

Domed Roof:

- Fibreglass outer surface gel coated (high UV resistance) underside natural mat finish. Self coloured throughout.

CycleRack

- Sheffield cycle stands size 800 x 660mm (H x W).
- Upright design.

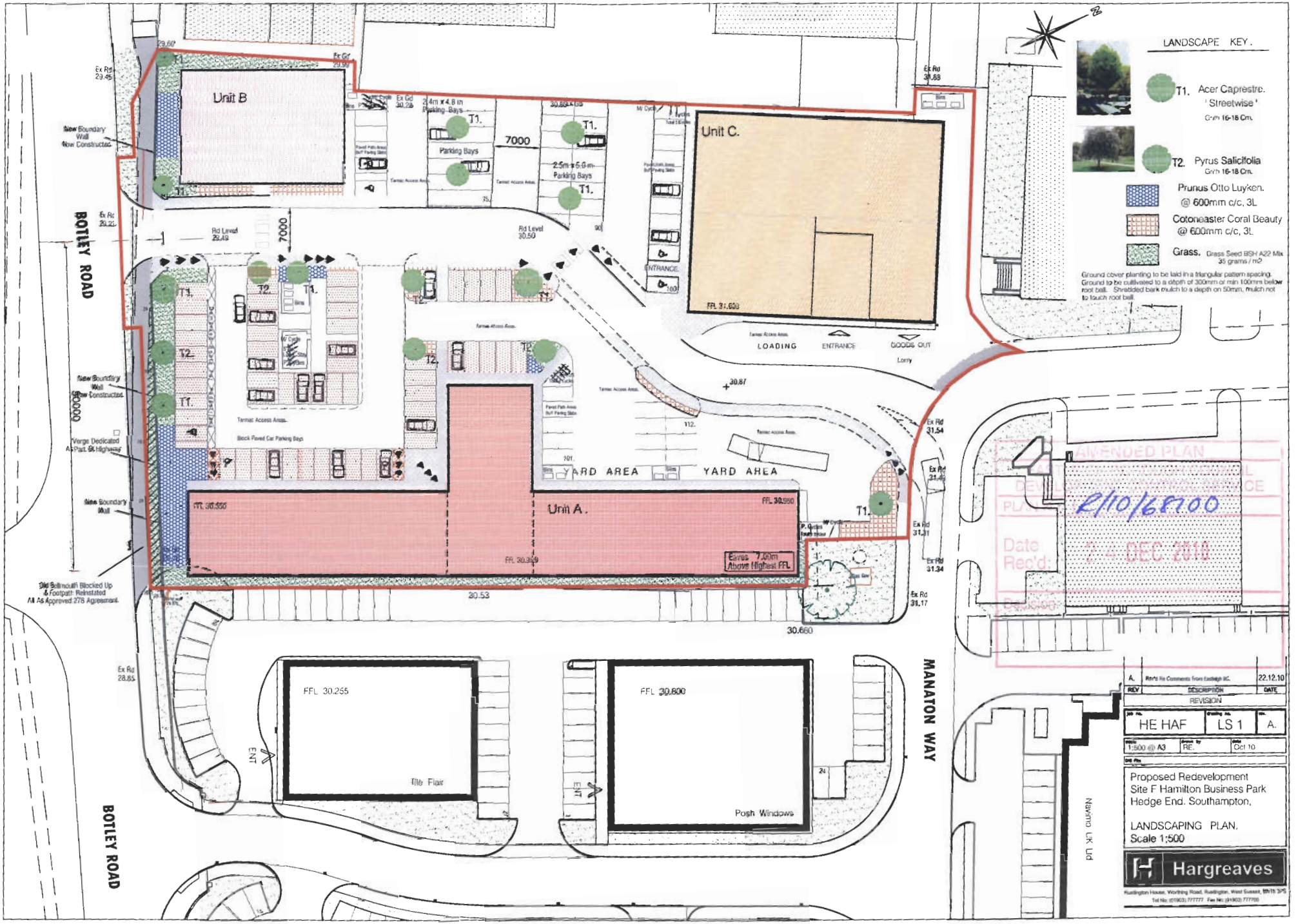

LANDSCAPE KEY.
T1. Acer Caprestre. 'Streetwise' Grith 16-18 Cm.
T2. Pyrus Salicifolia Grith 16-18 Cm.
Prunus Otto Luyken. @ 600mm c/c, 3L
Cotoneaster Coral Beauty @ 600mm c/c, 3L
Grass. Grass Seed BSH A22 Mix 35 grams / m2
Ground cover planting to be laid in a triangular pattern spacing. Ground to be cultivated to a depth of 300mm or min 100mm below root ball. Shredded bark mulch to a depth on 50mm, mulch not to touch root ball.
Unit B
Unit C.
Unit A.
Parking Bays
2.4m x 4.8 m Parking Bays
2.5m x 5.0 m Parking Bays
7000
Rd Level 29.49
Rd Level 30.50
FFL 31.603
LOADING
ENTRANCE
GOODS OUT
Lorry
YARD AREA
FFL 30.350
FFL 30.950
FFL 30.359
Eaves 7.00m Above Highest FFL
30.53
30.660
30.87
Tarmac Access Areas
Block Paved Car Parking Bays
New Boundary Wall Now Constructed
Verge Dedicated As Part Of Highway
Old Bellmouth Blocked Up & Footpath Reinstated All As Approved 278 Agreement
BOTLEY ROAD
MANATON WAY
FFL 30.255
FFL 30.800
Tile Flair
Posh Windows
ENT
Navimo UK Ltd
AMENDED PLAN
R/10/68700
Date Rec'd: 24 DEC 2010
A. Rev'd Re Comments from Eastleigh BC. 22.12.10
REV DESCRIPTION DATE
REVISION
HE HAF LS 1 A.
1:500 @ A3 RE. Oct 10
Proposed Redevelopment
Site F Hamilton Business Park
Hedge End. Southampton,
LANDSCAPING PLAN.
Scale 1:500
Hargreaves

GENERAL NOTES:

1. Do not scale from this drawing - use figured dimensions only.
2. This drawing is to be read in conjunction with the project specification and specialist consultants information, any inconsistencies are to be reported immediately.
3. All work is to be carried out to relevant British Standards, Codes of Practice and the Building Regulations.

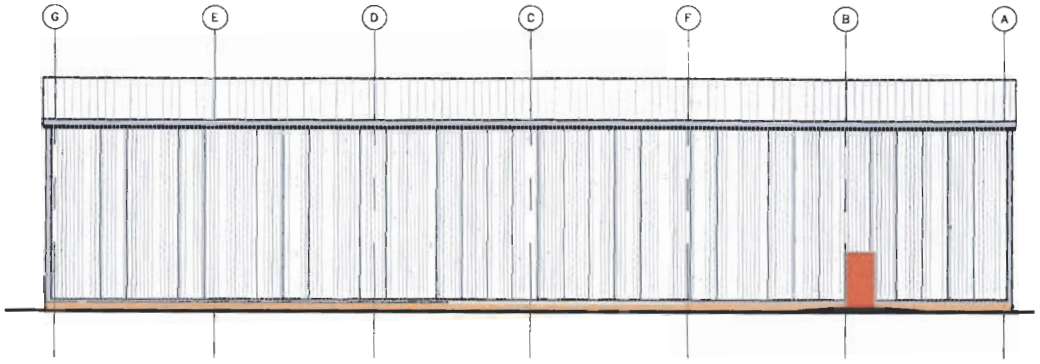

West Elevation.

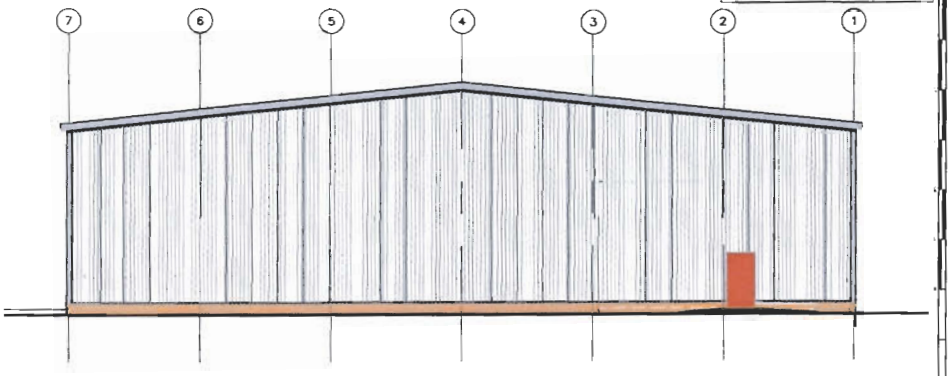

North Elevation.

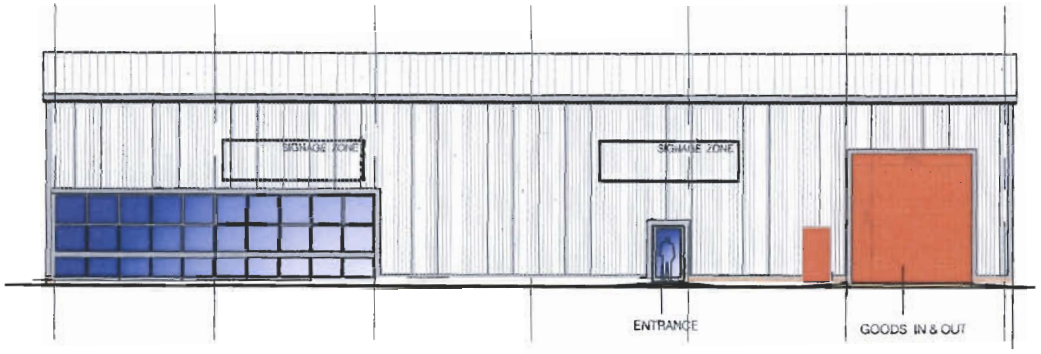

East Elevation.

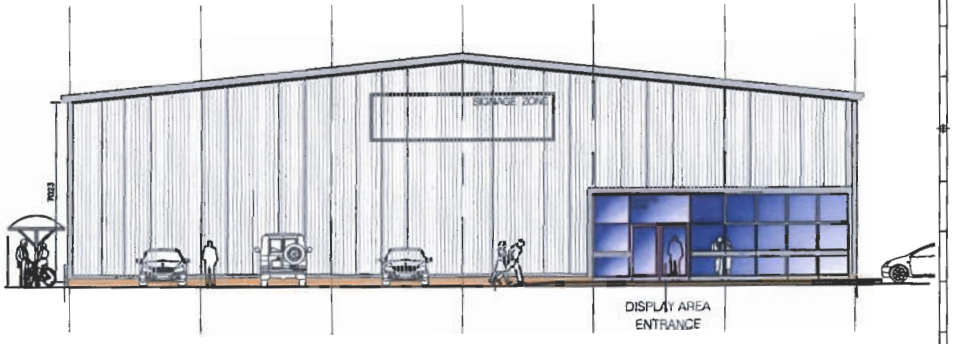

South Elevation.

AMENDED PLAN
EASTLEIGH BOROUGH COUNCIL
DEVELOPMENT CONTROL SERVICE
PLAN NO: R/10/68100
Date Rec'd: 24 DEC 2010
Decision:

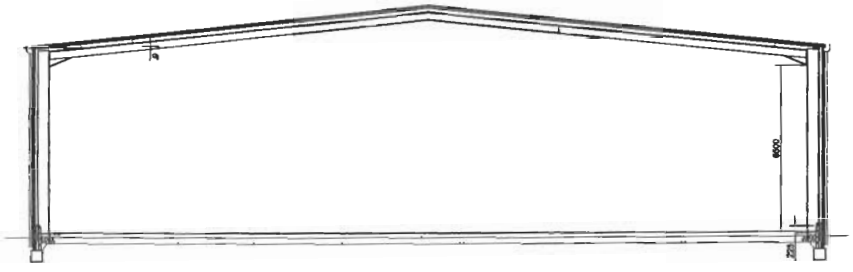

Typical Section On Grid D.

REV	DESCRIPTION	DATE
C.	Minor Elevational Changes	22.12.10

REVISION

Hargreaves

Woodington House, Worthing Road, Rustington, West Sussex, BN16 3PS
Tel No: (01903) 777775 Fax No: (01903) 777780

APPROVED By: DATE:

First Issue Date	Revision Issue Date
11/10/10	21/12/10
Scale: 1:200 @ A3	Drawn by: RJL

Proposed Unit C. For Magnet,
Site F. Hamilton Business Park,
Botley Road, Hedge End.

1:200 Elevations & Sections.

Job No.	Drawing No.	Rev.
HE HAF.	02	C.

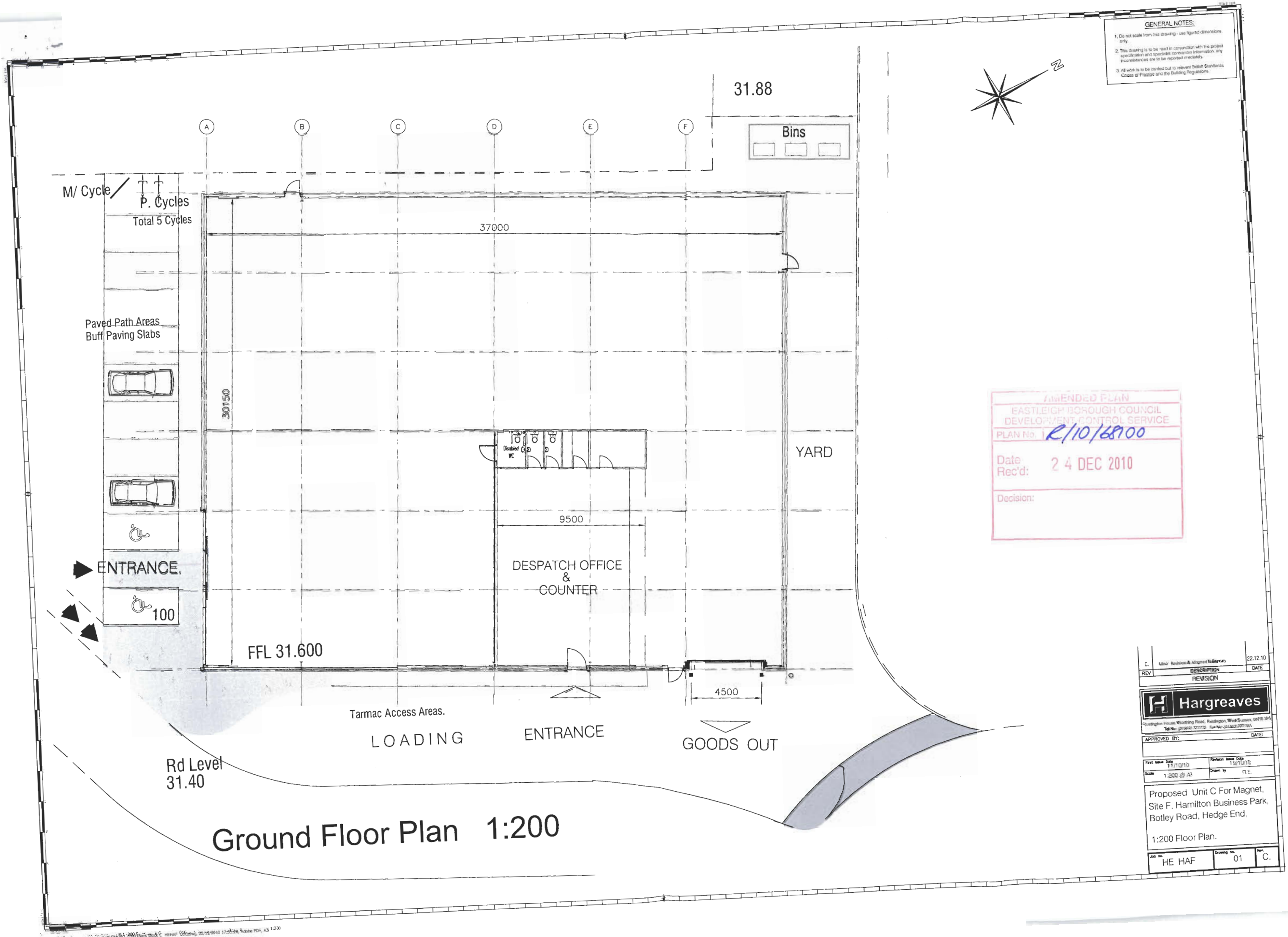

GENERAL NOTES:
1. Do not scale from this drawing - use figured dimensions only.
2. This drawing is to be read in conjunction with the project specification and specialist contractors information, any inconsistances are to be reported mediately.
3. All work is to be carried out to relevant British Standards, Codes of Practice and the Building Regulations.
31.88
Bins
A
B
C
D
E
F
M/ Cycle
P. Cycles
Total 5 Cycles
37000
Paved Path Areas
Buff Paving Slabs
30150
Disabled WC
YARD
9500
DESPATCH OFFICE
&
COUNTER
ENTRANCE
100
FFL 31.600
4500
Tarmac Access Areas.
LOADING
ENTRANCE
GOODS OUT
Rd Level
31.40
Ground Floor Plan 1:200
AMENDED PLAN
EASTLEIGH BOROUGH COUNCIL
DEVELOPMENT CONTROL SERVICE
PLAN No. R/10/68100
Date Rec'd: 24 DEC 2010
Decision:
C. Minor Revisions & Alignment To Boundary 22.12.10
REV DESCRIPTION DATE
REVISION
Hargreaves
Rustington House, Worthing Road, Rustington, West Sussex, BN16 3PA
Tel No: (01903) 777775 Fax No: (01903) 777720
APPROVED BY: DATE:
First Issue Date 11/10/10
Revision Issue Date 19/10/10
Scale 1:200 @ A3
Drawn by R.E.
Proposed Unit C For Magnet,
Site F. Hamilton Business Park,
Botley Road, Hedge End,
1:200 Floor Plan.
Job no. HE HAF
Drawing no. 01
Rev. C.