WALL TYPE 2 CAVITY MASONRY

100 mm BRICK/BLOCK LEAVES (BLOCK DENSITY 1990 Kg/m³)
(225 COURSING)
100 mm ROCKWOOL FULL CAVITY INSULATION
13 mm LIGHTWEIGHT PLASTER (MIN MASS PER UNIT AREA 10 Kg/m²
ON BOTH ROOM FACES.
CAVITY STOP AT EXTERNAL WALLS
FLEXIBLE CLOSER AT CEILING/ROOF JUNCTIONS

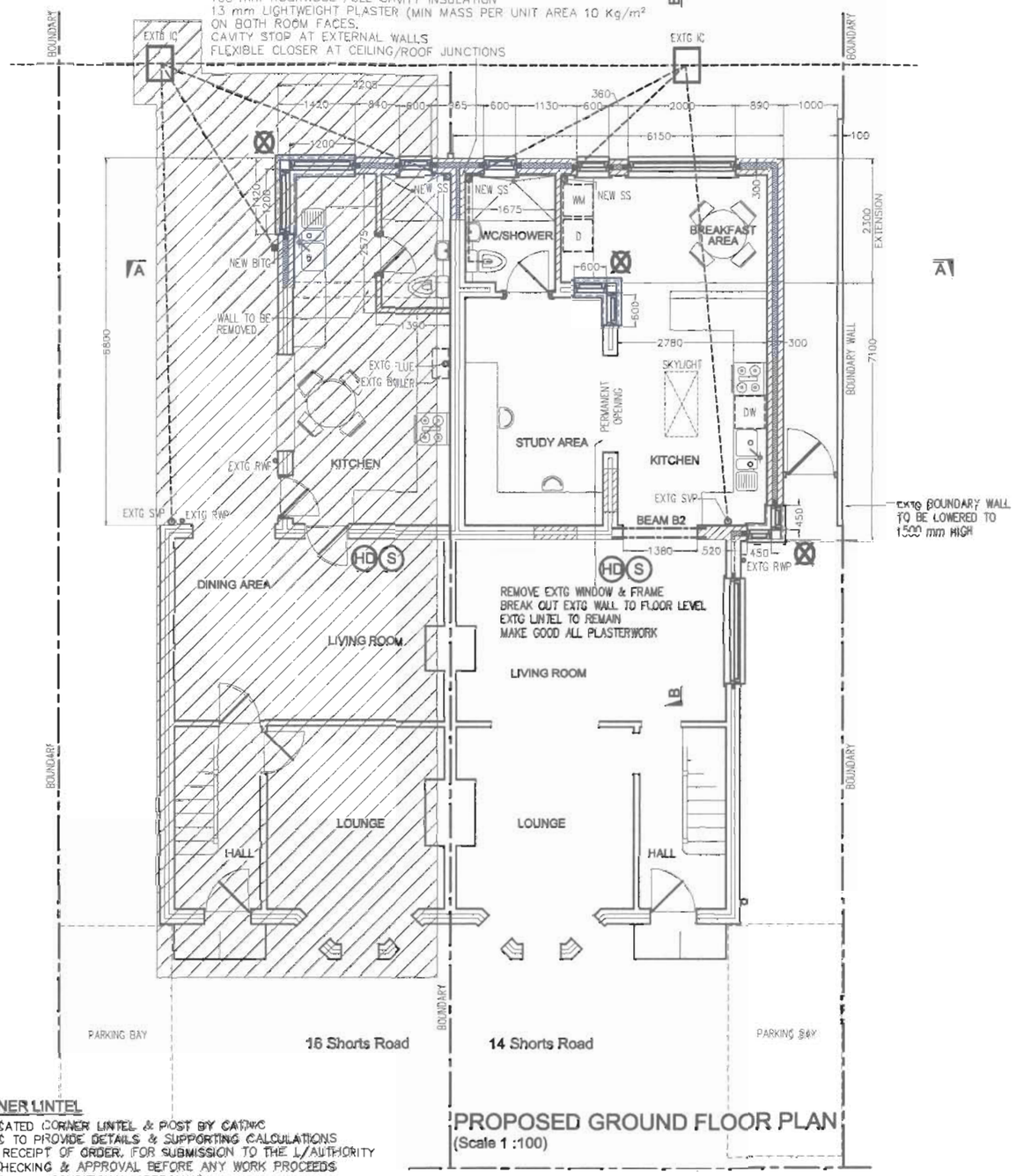

PROPOSED GROUND FLOOR PLAN
(Scale 1 :100)

CORNER LINTEL
FABRICATED CORNER LINTEL & POST BY CATNIC
CATNIC TO PROVIDE DETAILS & SUPPORTING CALCULATIONS
UPON RECEIPT OF ORDER, FOR SUBMISSION TO THE L/AUTHORITY
FOR CHECKING & APPROVAL BEFORE ANY WORK PROCEEDS
(SUBJECT TO CONDITIONAL APPROVAL)

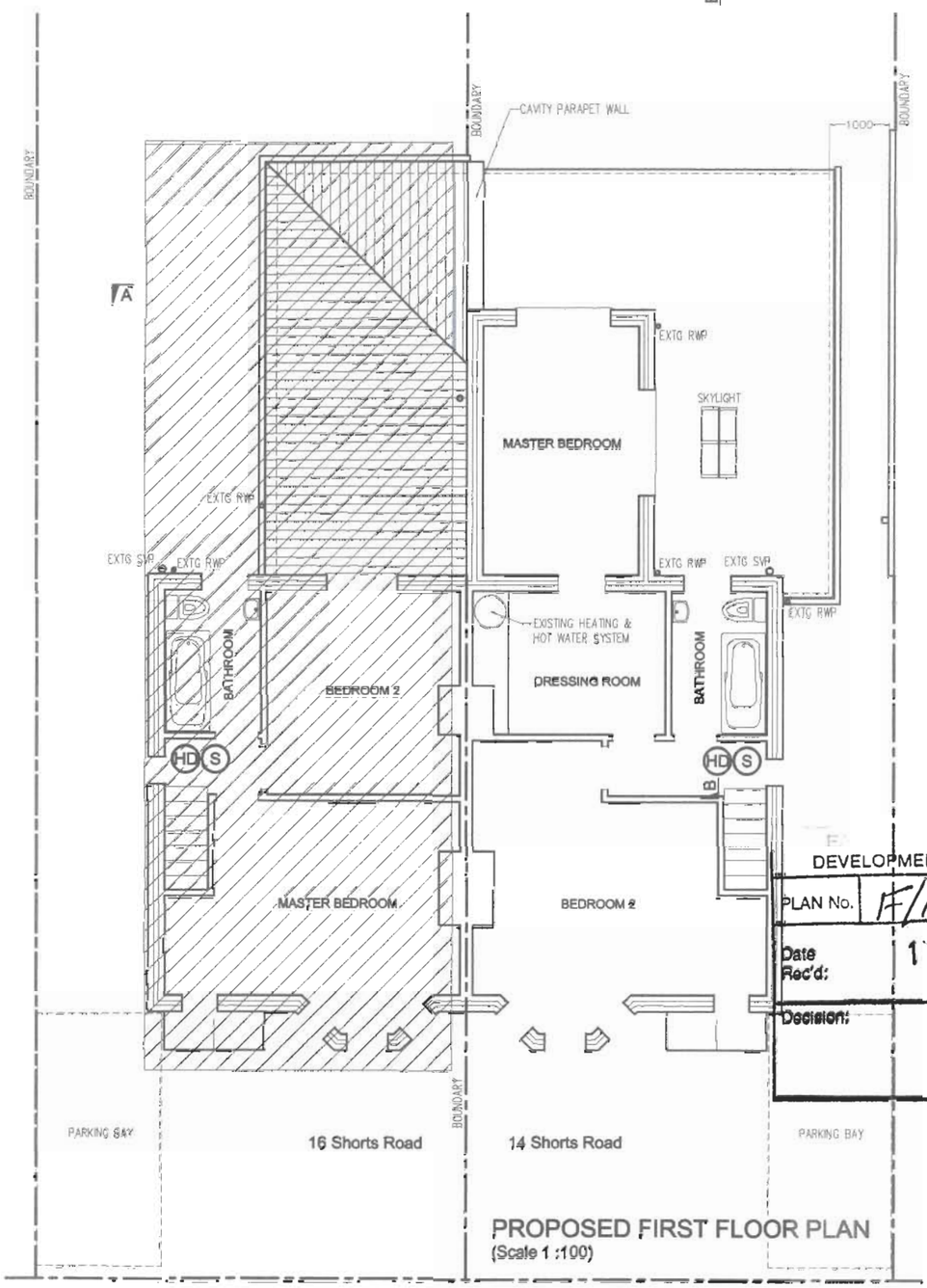

PROPOSED FIRST FLOOR PLAN
(Scale 1 :100)

DEVELOPMENT CONTROL SERVICE
PLAN No. F/10/67705
Date Rec'd: 13 AUG 2010
Decision:

All new works to be carried out in accordance with Building Regs 2000 and all current codes of practice.

This drawing is intended for Planning & Building Regulation applications only
This drawing is not a detailed working drawing
Methods of Construction & Materials Used are the Responsibility of the Building Contractor Assigned to this Project
Measurements shown are in millimeters

Rev	Date	Description
B	June'10	Amendments as required by client
A	Nov'07	Amendments as required by local authority (Building Regulation Dept.)

Drawing Title: PROPOSED FLOOR PLANS

Client/Site Address: Mr & Mrs R Littlecott, 14 Shorts Road, Fair Oak, Hants SO50 7EH

Scale: As Shown | Date: August 2007
Project Number: 0708-103 | Drawing Number: 04 | Rev: B

MARTECH
BUILDING DESIGN & CAD Draughting Services
Terry Marston
Project Designer
Tele/Fax: 01489 884702
Mobile: 07849 641463
Email: tgm@shed99.freeserve.co.uk