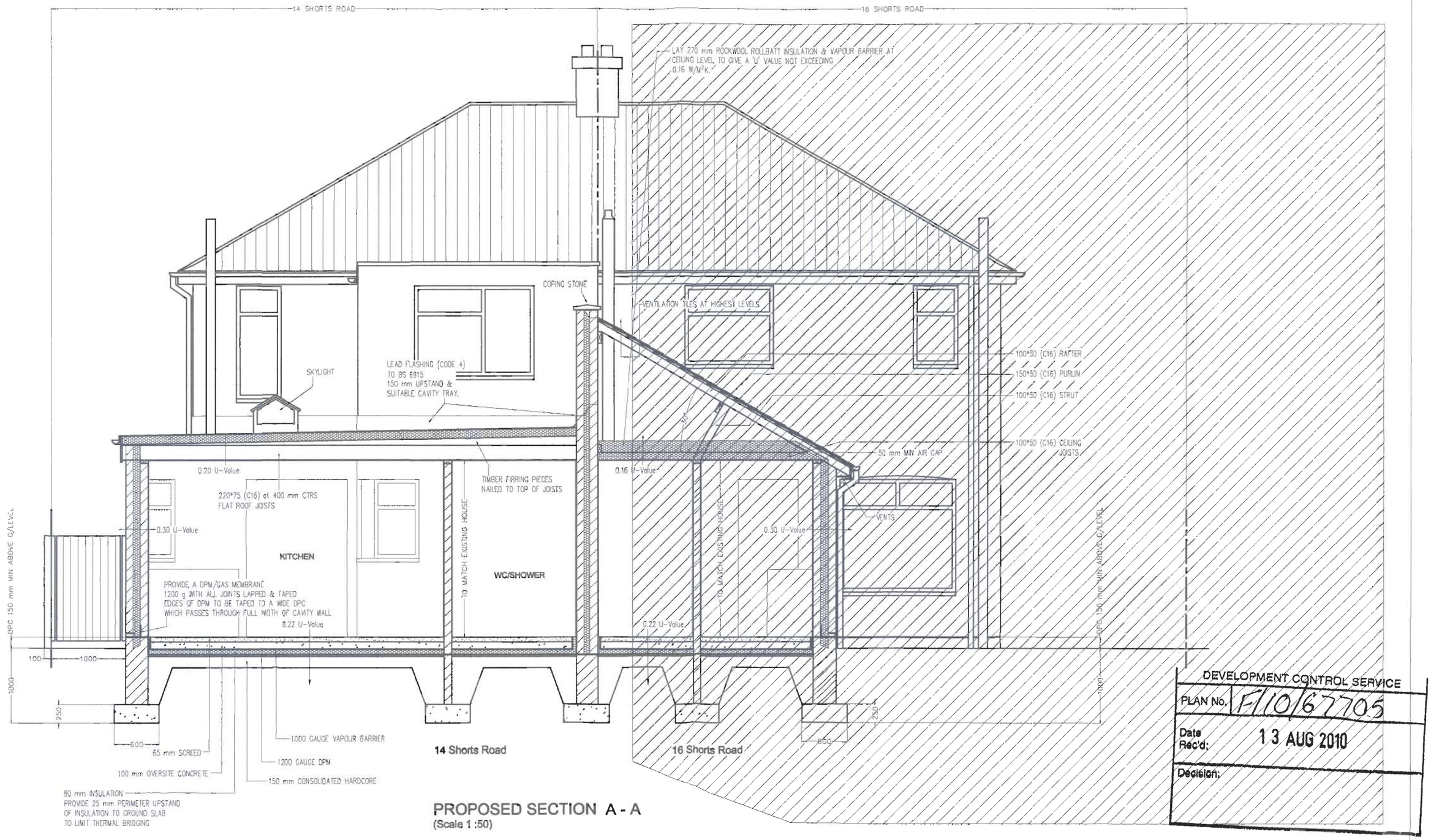

PROPOSED SECTION A - A
(Scale 1 :50)

DEVELOPMENT CONTROL SERVICE
PLAN No. F/10/67705
Date Rec'd: 13 AUG 2010
Decision:

All new works to be carried out in accordance with Building Regs 2000 and all current codes of practice.

This drawing is intended for Planning & Building Regulation applications only
This drawing is not a detailed working drawing
Methods of Construction & Materials Used are the Responsibility of the Building Contractor Assigned to this Project
Measurements shown are in millimeters

Rev	Date	Description
B	June'10	Amendments as required by client
A	Nov'07	Amendments as required by local authority (Building Regulation Dept)

Drawing Title: PROPOSED SECTION

Client/Site Address: Mr & Mrs R Littlecott, 14 Shorts Road, Fair Oak, Hants SO50 7EH

Scale: As Shown | Date: August 2007
Project Number: 0708-103 | Drawing Number: 06 | Rev: B

MARTECH BUILDING DESIGN & CAD Draughting Services
Terry Marston
Project Designer
Tele/Fax: 01489 894702
Mobile: 07849 641463
Email: tgm@shed99.fsnet.co.uk

FLAT ROOF (WARM)

THREE LAYERS OF ROOFING FELT WITH CHIPPINGS.
ON 'CELOTEX' ENERGY PLY (TD4000) 116 mm THICK OR SIMILAR APPROVED.
LAID TO FALLS 1:60 ON FIRRING PIECES.
220 x 47 SW (C16) @ 400 mm CTRS. (ALLOWABLE SPAN = 4790 mm) SHORT SPAN SECTION
INSERT POLYTHENE VAPOUR BARRIER & 12.5 mm PLASTERBOARD
& A COAT OF GYPSUM PLASTER.
'U' VALUE NOT TO EXCEED 0.20 W/M²K.
VENTILATION IS NOT REQ'D

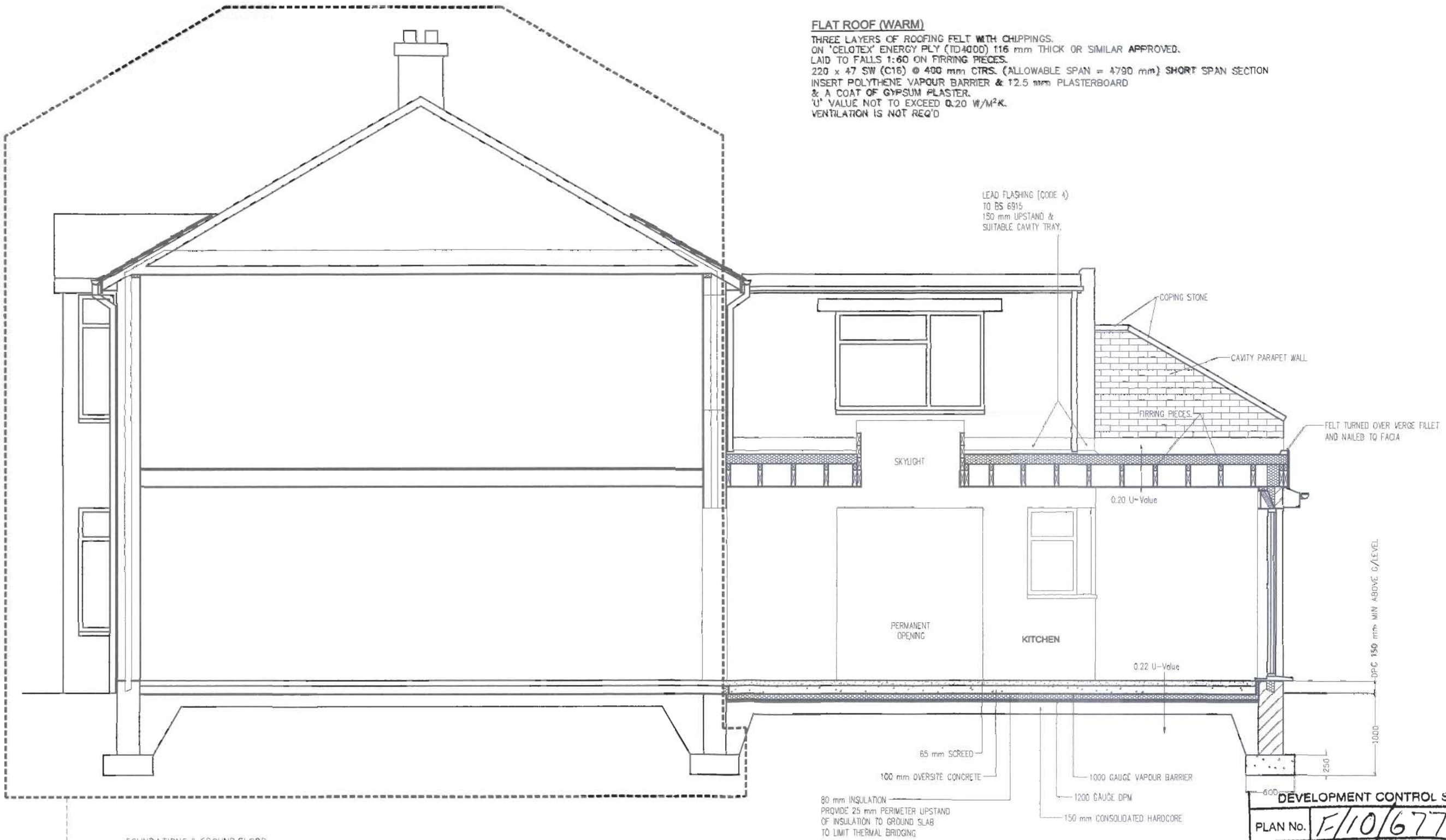

PROPOSED SECTION B - B
(Scale 1 :50)

DEVELOPMENT CONTROL SERVICE
PLAN No. F/10/67705
Date Rec'd: 13 AUG 2010
Decision:

All new works to be carried out in accordance with Building Regs 2000 and all current codes of practice.

This drawing is intended for Planning & Building Regulation applications only
This drawing is not a detailed working drawing
Methods of Construction & Materials Used are the Responsibility of the Building Contractor Assigned to this Project
Measurements shown are in millimeters

Rev	Date	Description
A	June'10	Amendments as required by client

Drawing Title: PROPOSED SECTION

Client/Site Address: Mr & Mrs R Littlecott, 14 Shorts Road, Fair Oak, Hants SO50 7EH

Scale: As Shown | Date: August 2007
Project Number: 0708-103 | Drawing Number: 07 | Rev: A

MARTECH
BUILDING DESIGN
& CAD Draughting Services
Terry Marston
Project Designer
Tele/Fax: 01489 894702
Mobile: 07849 641463
Email: tgm@ahed99.fsnet.co.uk