

FRONT ELEVATION.

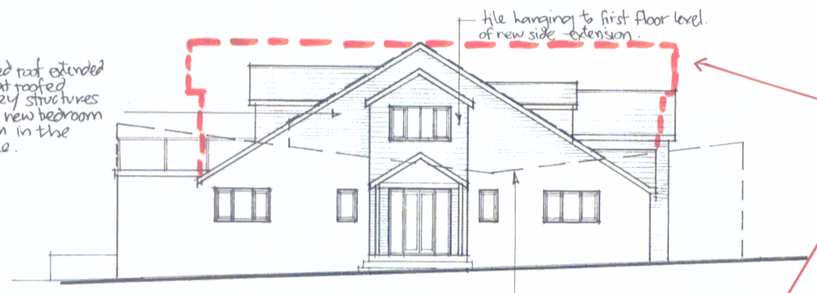

SIDE ELEVATION (facing Nichol Road)

Broken red line indicates the extent of built form to the side elevations in the previous application + appeal (2125547)

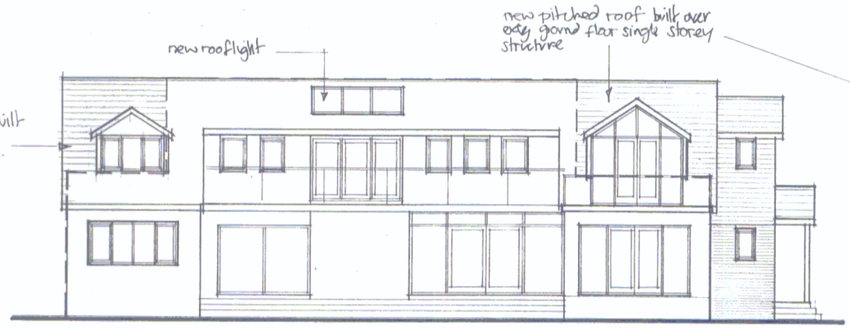

REAR ELEVATION

Broken line indicates outline of exisg elevations

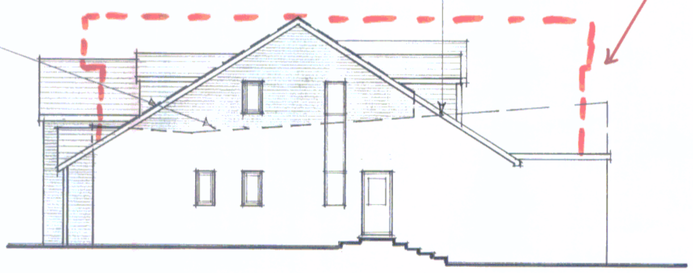

SIDE ELEVATION

Note: shading to areas of roof tiling brickwork & tile hanging has been indicated on the new elements of structure only to clarify the extent of the works.

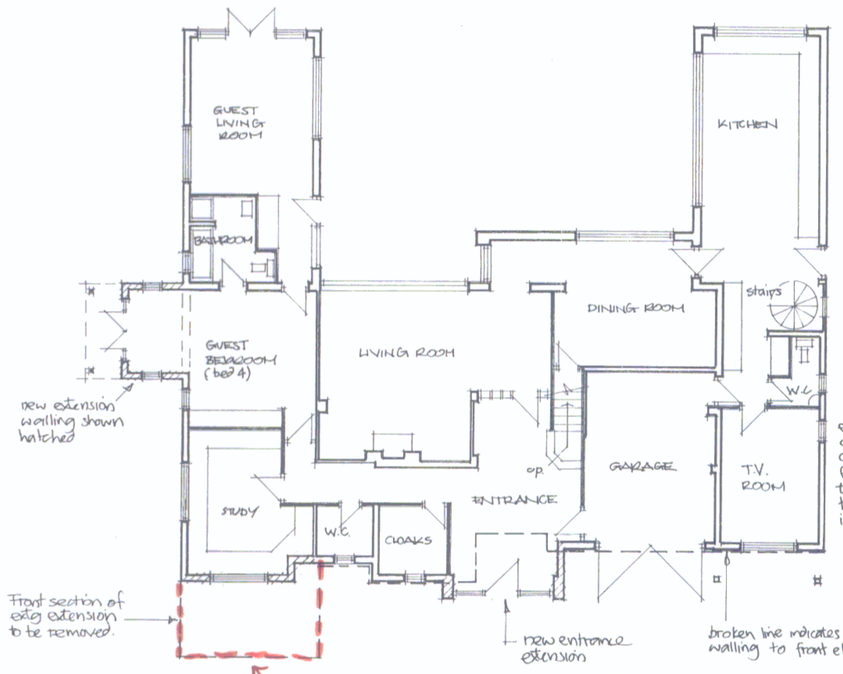

GROUND FLOOR PLAN AS PROPOSED

Extent of existing built form on the previous application - This proposal is to remove it.

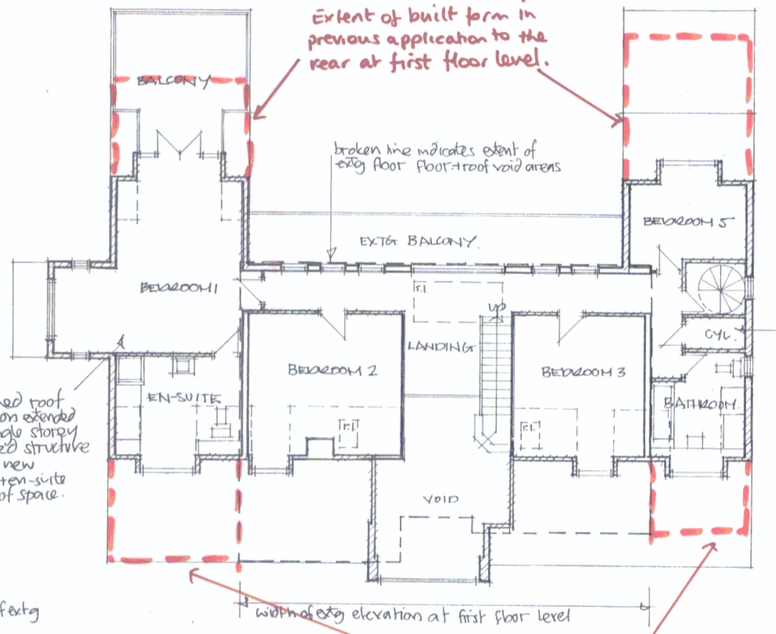

FIRST FLOOR PLAN AS PROPOSED

Extent of built form on the previous application to the front at first floor level

EASTLEIGH BOROUGH COUNCIL
DEVELOPMENT CONTROL SERVICE

APP No: F/11/68498

Date: 19 JAN 2011

Decision:

DJE Project Services
Architectural Services • Project Management
3 Lake Drive Winchester Hants SO22 4PB
tel 01962 860018 fax 01962 861032 email plan@djeprojects.co.uk

NEW PITCHED ROOFS OVER EXISTING SINGLE STOREY STRUCTURES CREATING BEDROOMS AND BATHROOMS IN RESULTING ROOF SPACES. NEW SIDE EXTENSION, FRONT ENTRANCE EXTENSION AND DORMER WINDOWS TO 79 HOCOMBE ROAD, HILTINGBURY, CHANDLERS FORD.

PLANS AND ELEVATIONS AS PROPOSED INDICATING PROPOSED REDUCTION IN BULK FROM PREVIOUS APPLICATION

date: Dec 2010 scale: 1:100 at A1 drawing no: 398/11