Site location plan

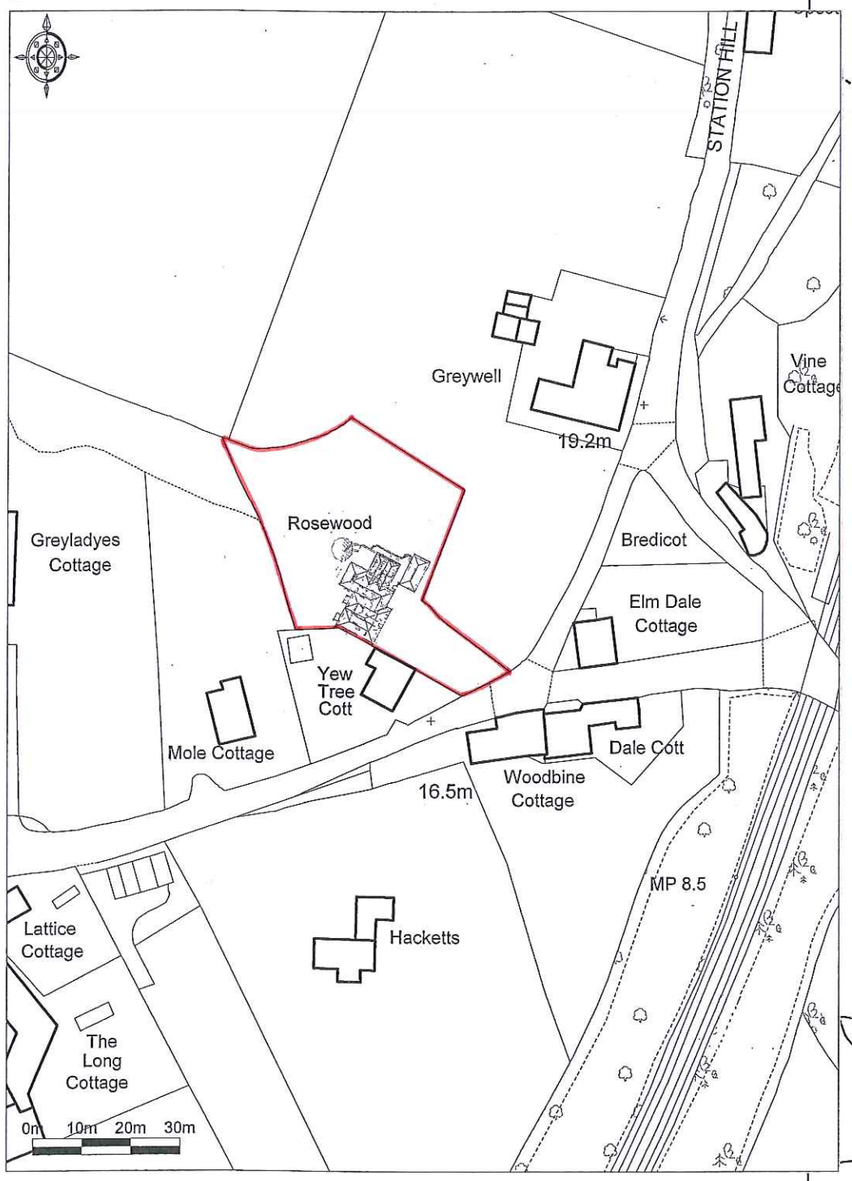

= 50m

Scale 1 : 1250 @ A3

Based on the Ordnance Survey with the permission of HMSO Licence No. 100028555 © Crown copyright

Block plan

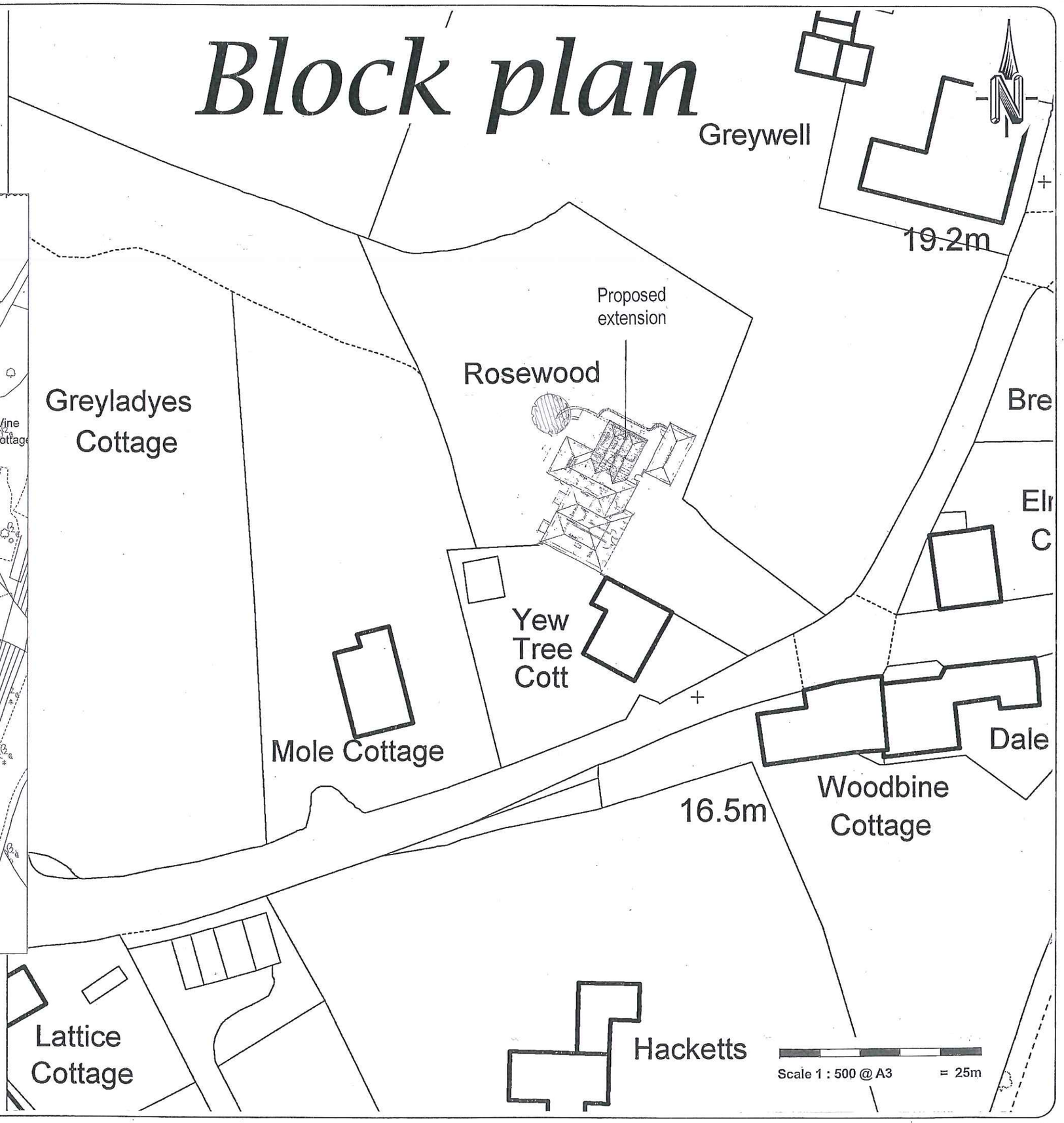

Scale 1 : 500 @ A3 = 25m

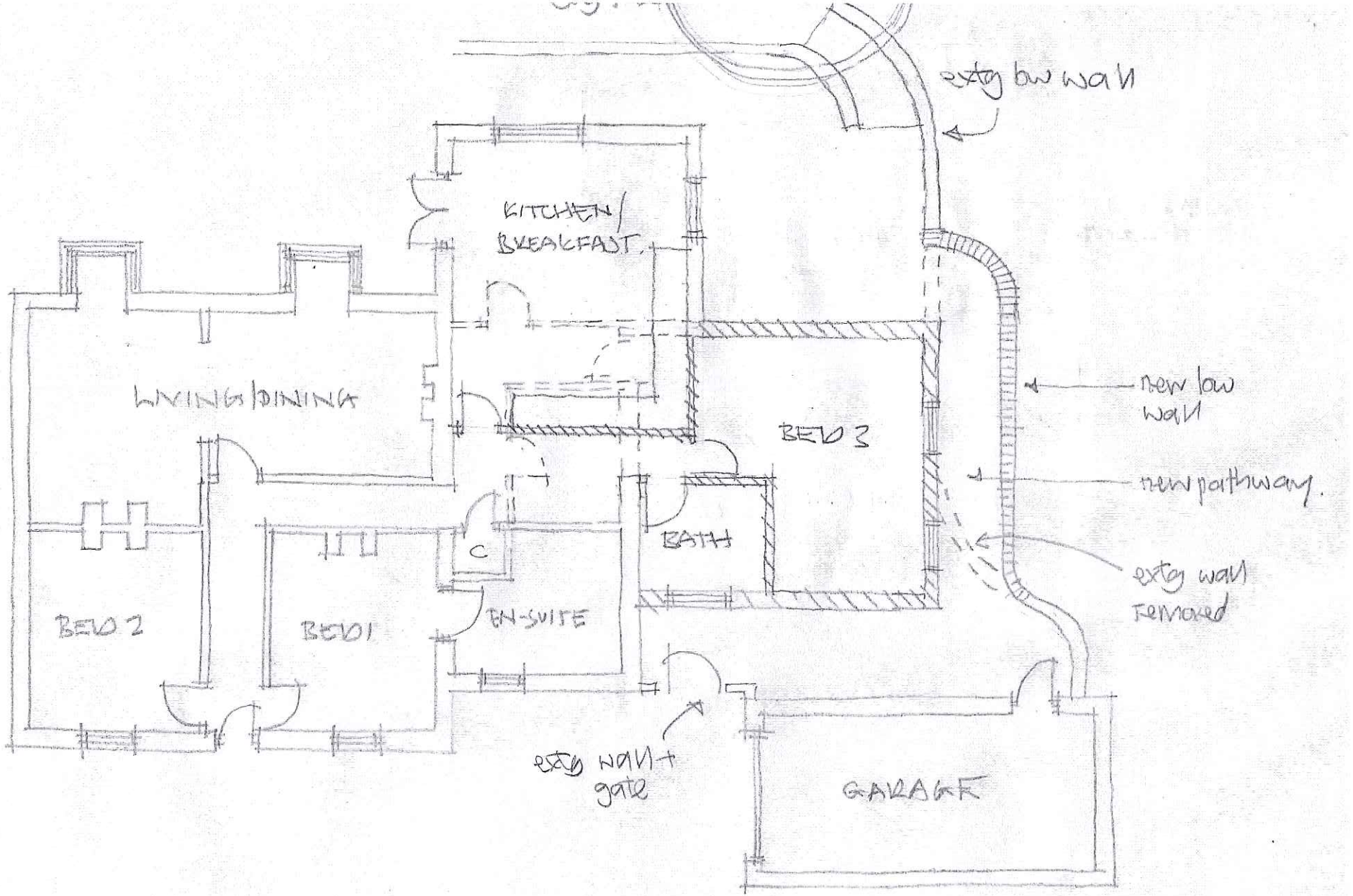

rev. A - Scheme amended Feb 2013.

Rosewood cottage

scale 1:100 at A4. dwg 470/01A

Scale 1 : 100 @ A4 = 5m

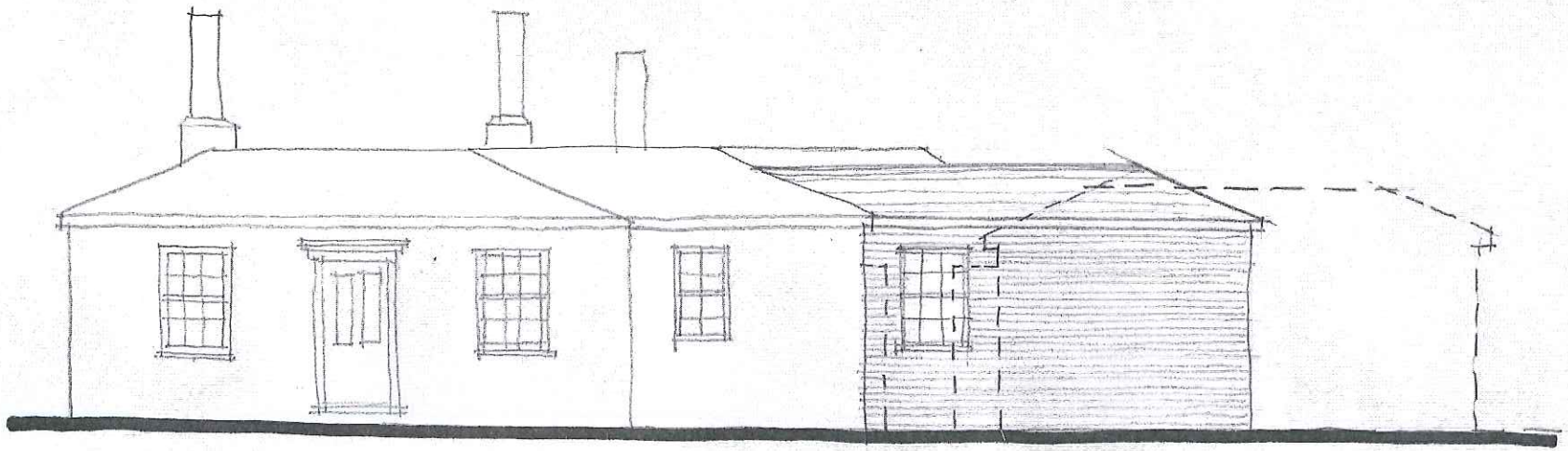

FRONT

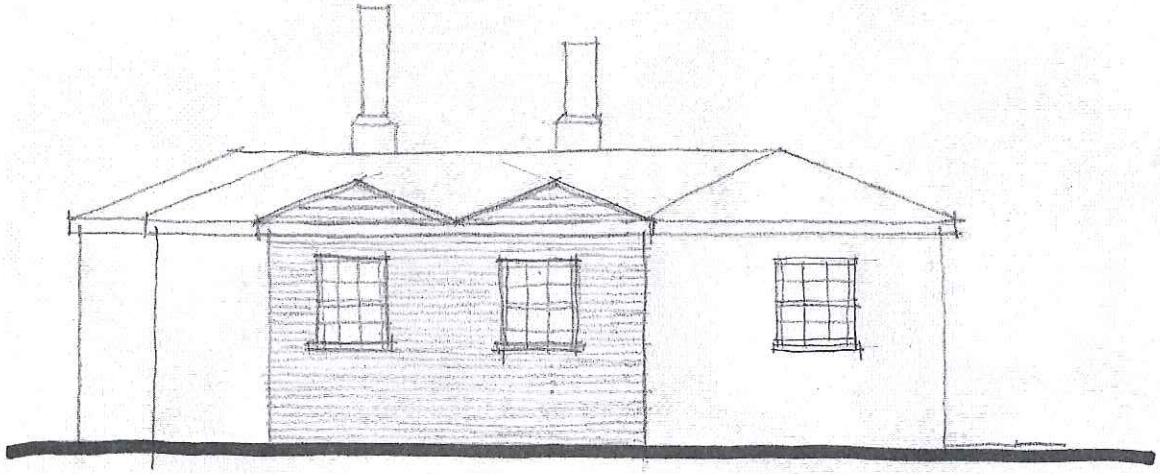

SIDE

Rev. A. Scheme Amend'd Feb 2013.

ROSEWOOD COTTAGE

Scale 1:100 at A4.

dwng 470/02 A

Scale 1 : 100 @ A4 = 5m

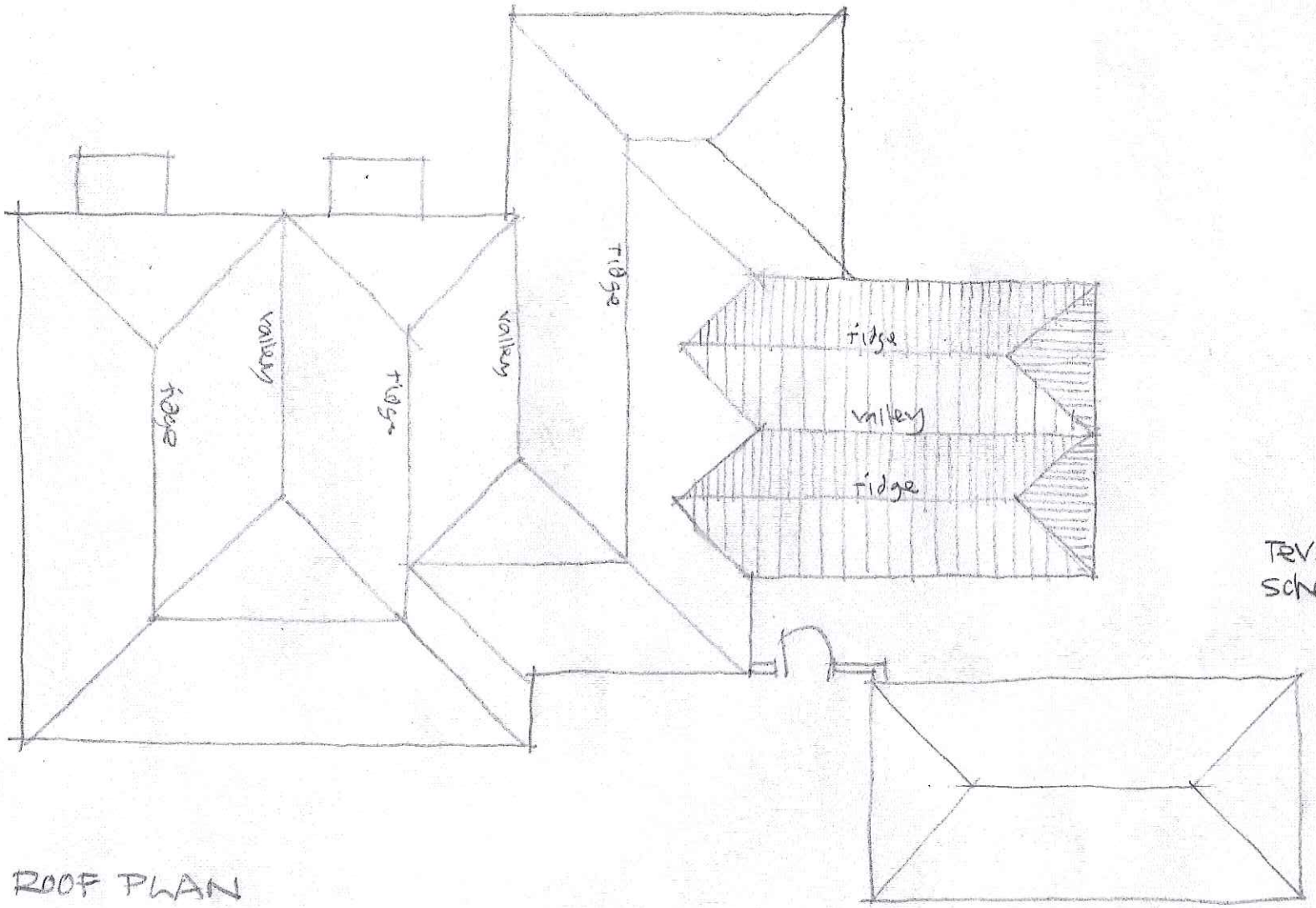

ROOF PLAN

Rev. A
scheme amended
Feb 2013.

ROSEWOOD COTTAGE
Scale 1:100 at A4
dwg no. 470/03.A

Scale 1 : 100 @ A4 = 5m