DO NOT SCALE FROM THIS DRAWING
CHECK ALL DIMENSIONS ON SITE PRIOR TO WORK OR FABRICATION.
REPORT ERRORS OR OMISSIONS IMMEDIATELY

© Crown copyright. All rights reserved.
LICENCE No. AR 100016207

AVENUES LIMITED DO NOT ACCEPT RESPONSIBILITY FOR THE SURVEY INFORMATION CONTAINED IN THIS DRAWING

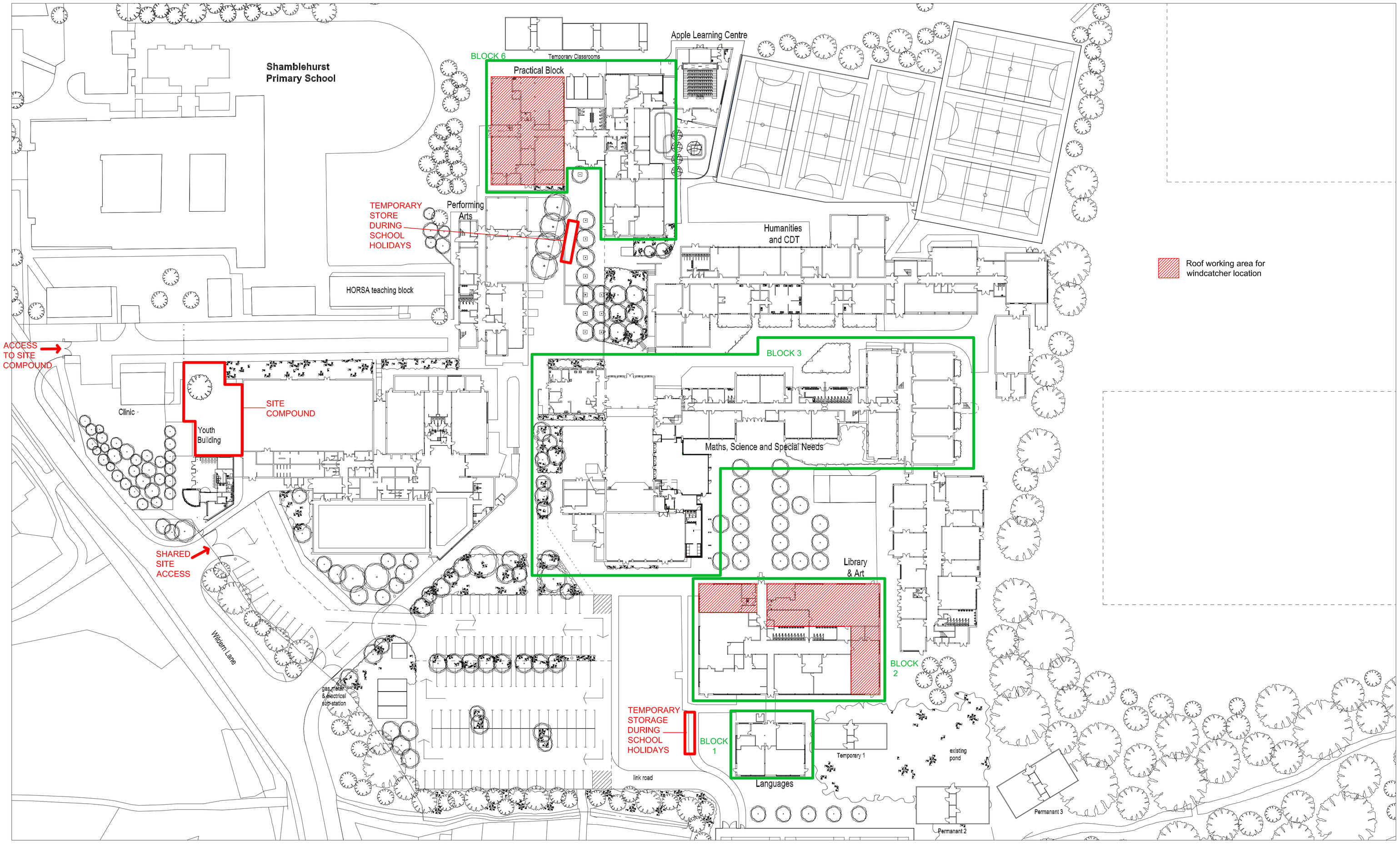

Revisions		
D	Drawing layout amended.	31/05/12
C	Site access, storage and site compound added.	18/05/12
B	Block 6 zone increased in area.	19/03/12
A	Title Change.	07/03/12

Avenues
Architectural and Landscape Design

Avenues Ltd
Avebury, The Ridge
Woodfalls, Salisbury
Wiltshire SP5 2LD
Tel/Fax 01725 513151
Email design@avenues.ltd.uk
www.avenues.ltd.uk

Project
Wildern School Door, Window, and Roofing Refurbishment

Drawing
Site Plan

Project / Dwg. No.	Drawn by / Checked
232/00D	MEB / JMA
Scale	**Date**
1:500 @ A1	February 2012

Client
Wildern School, Hedge End, Southampton, Hants.
SO30 4EJ

© copyright Avenues Limited