

Proposed North West (Front) Elevation @ 1:100



Proposed South West (Side) Elevation @ 1:100

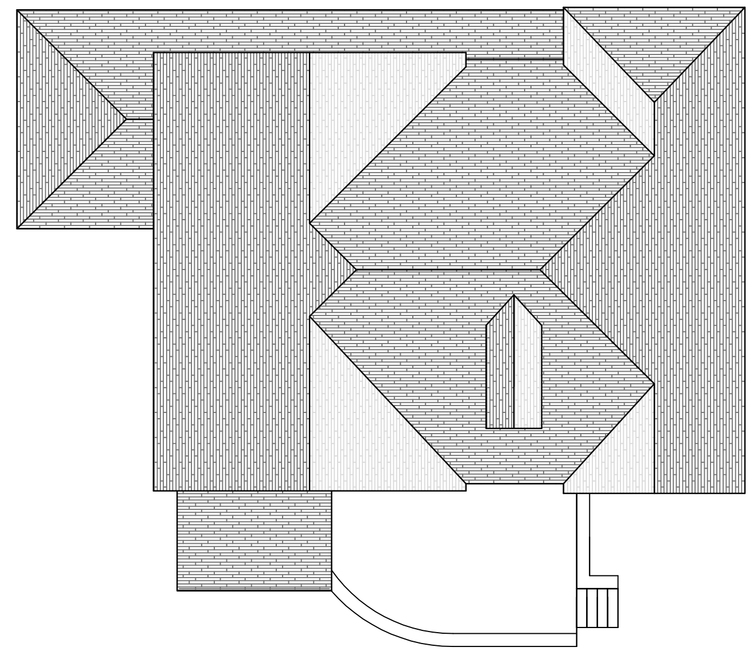

Proposed Roof Plan @ 1:100



Proposed South East (Rear) Elevation @ 1:100

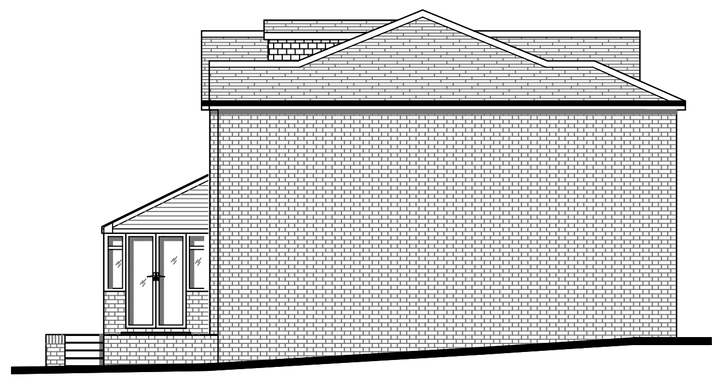

Proposed North East (Side) Elevation @ 1:100



Proposed North West (Front) Elevation @ 1:100

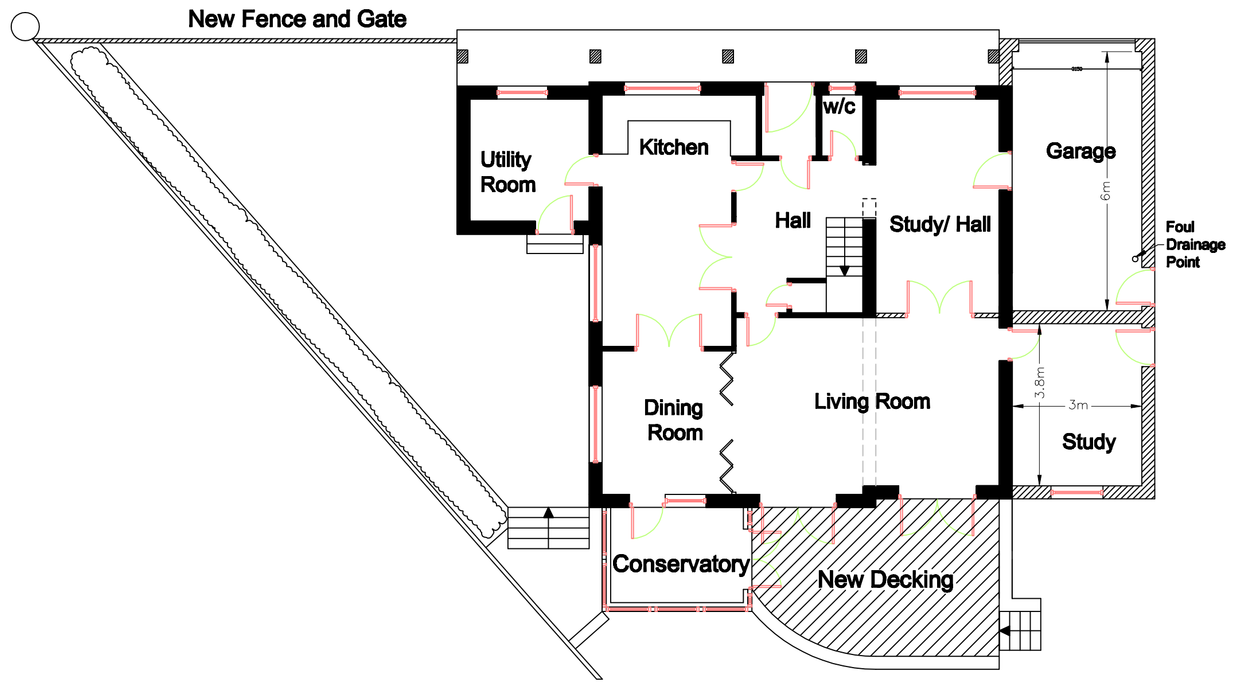

Proposed Ground Floor Plan @ 1:100

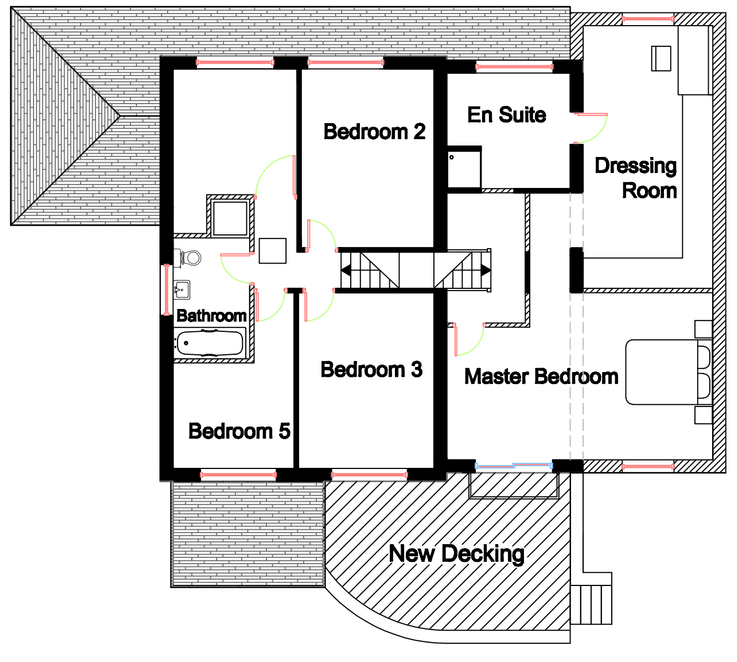

Proposed First Floor Plan @ 1:100

Rev H 12-11-13 width Of Extension 3.5m
Rev G 6-2-13 / Internal Alterations
Roof to Front Elevation Of Extension
Revised To Hipped Roof
Dormer Added To Rear Elevation.
Foul Drainage Point To rear Of Garage
Rev F 24-1-13 / Size Of Extension Reduced
Rev E 19-10-12 / Modified to clients request
Rev D 14-9-10 / Modified to clients request

GRAHAM ASH ARCHITECTS
CHARTERED ARCHITECTS TOWN PLANNING CONSULTANTS
18A MARKET PLACE, ROMSEY, HAMPSHIRE. SO51 8NA.
TELEPHONE 01794 518706 FAX 01794 511034
EMAIL: info@grahamashchitects.com
WEBSITE: www.grahamashchitects.com

CLIENT:
Mr and Mrs T Hunter-Jobbins

PROJECT:
33 - 35 Kingsway, Chandlers Ford, Eastleigh, SO53 1EL

TITLE:
Proposed Plans and Elevations

DESIGNED BY	DATE	DRWN / DTALD BY:
G.A	14-06-10	R.ASH
SCALE	PLOTTED	REV.
1:100	6-2-13	H

CHECKED BY: .....
DATE: .....
SIGNED: .....

PURPOSE OF ISSUE:
☑ information ☐ approval ☐ tender ☐ construction

DWG. NO.
09:012:03RevH