

1 Proposed Front Elevation
1 : 100

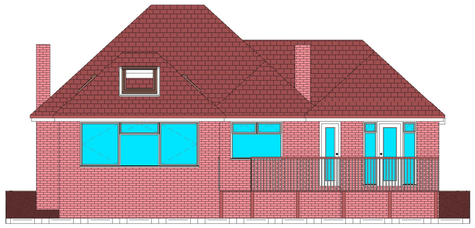

2 Proposed Rear Elevation
1 : 100

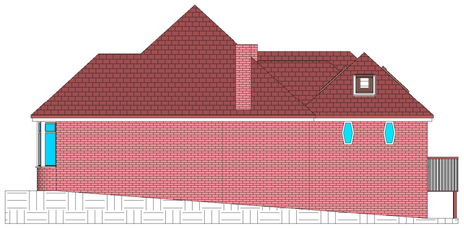

4 Proposed Side (Right)) Elevation
1 : 100

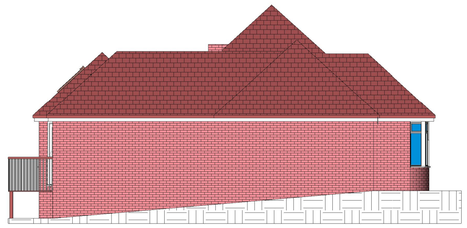

3 Proposed Side (Left) Elevation
1 : 100

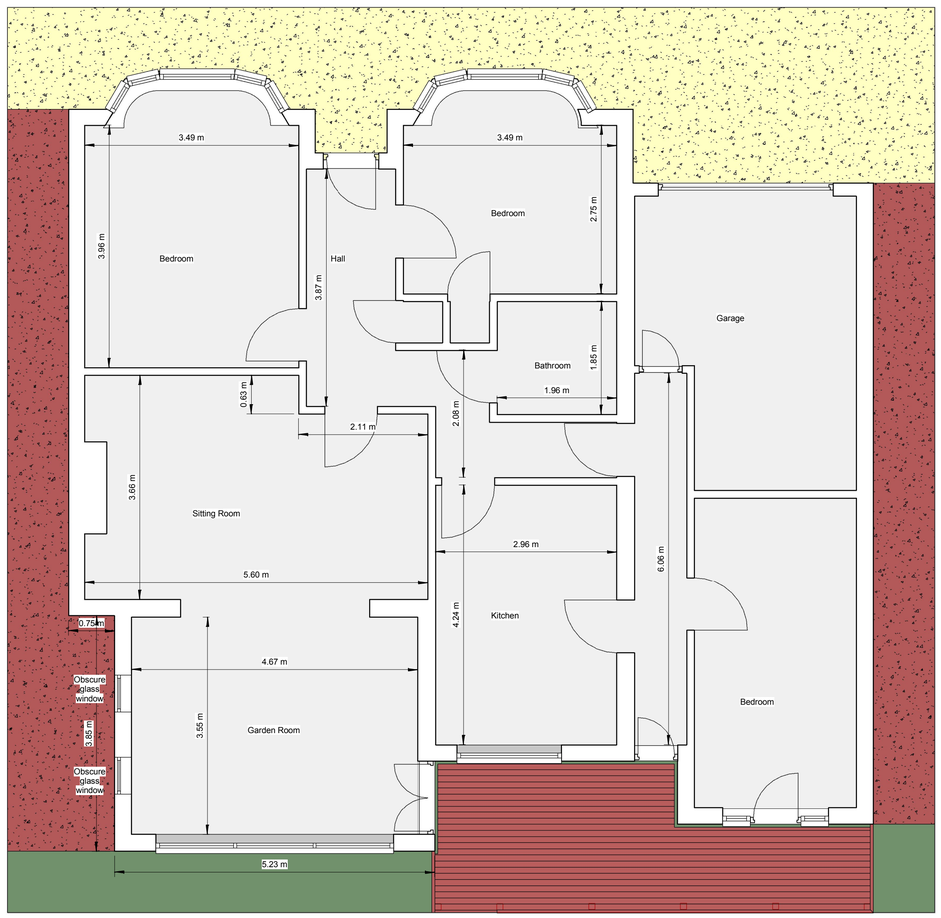

5 Proposed Ground Floor Plan
1 : 50

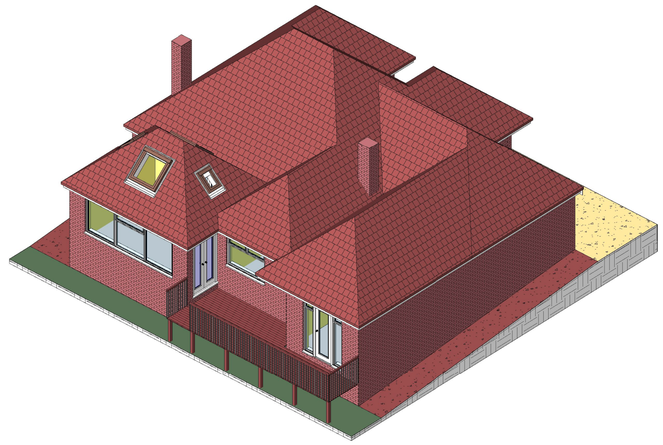

6 3D View Rear 1

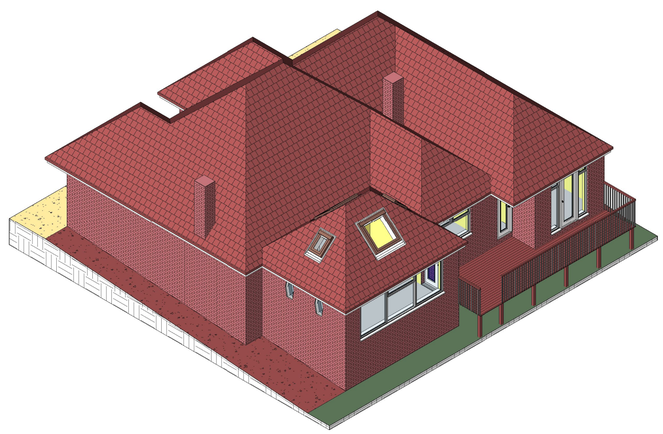

7 3D View Rear 2

PROPOSED WORKS

Removal of the existing windows and glazed roof of the existing conservatory.
Construction of masonry over the existing walls and new windows.
Construction of a new pitched roof to replace the existing glazed roof.

0 .5 1 2 3 4 5
Scale Metres 1:50

0 1 2 3 4 5 6 7 8 9 10
Scale Metres 1:100

Revision

Drawings by:
unsted design
3D Computer Aided Architectural Design

Unsted Design Ltd
16 Hazel Close,
Chandlers Ford
Eastleigh
SO53 5RF

Tel: 02380274720
Fax: 02380274720
Email: info@UnstedDesign.co.uk
Web Site www.UnstedDesign.co.uk
Company Number 8013235

Utilities/Highways/Environment: It is the responsibility of the client or their contractor to liase with the Utility providers, Highway Authorities and Environment Agency to ensure that all approvals are in place unless Unsted Design have been given written instuctions to act on your behalf.

Copyright: The copyright for this drawing remains the property of Unsted Design. It cannot be copied, altered or reproduced in any form without the consent of Unsted Design. It cannot be passed to a third party without the written consent of Unsted Design.

Dimensions: All dimensions to be checked on site prior to the comencement of any work. Do not scale from this drawing for construction purposes.

Party Wall Agreements: It is the sole responsibility of the building owner or their contractor to draw up any agreements or notices required to comply with the Party Wall Act. This drawing does not guarantee the position of the boundary.

Client:	MR AND MRS VINING
Project Address:	53 HILTINGBURY ROAD CHANDLERS FORD EASTLEIGH SO53 3NU
Drawing Contents:	PROPOSED ELEVATIONS, FLOOR PLANS, 3D VIEWS.
Purpose:	PLANNING APPLICATION
Scale:	1:50 1:100
Date	8th October 2012 *Drawn by:* MKU

Drawing Number: 008 VINEY | Client | Status | Project Number: PR45912 | Sheet Size: A1