

EAST.



WEST.



SOUTH.



NORTH.

NOTE
Existing walls/windows/doors/roof etc. adjusted as necessary to provide new layout.
New walls/windows/doors/roof etc provided as indicated.

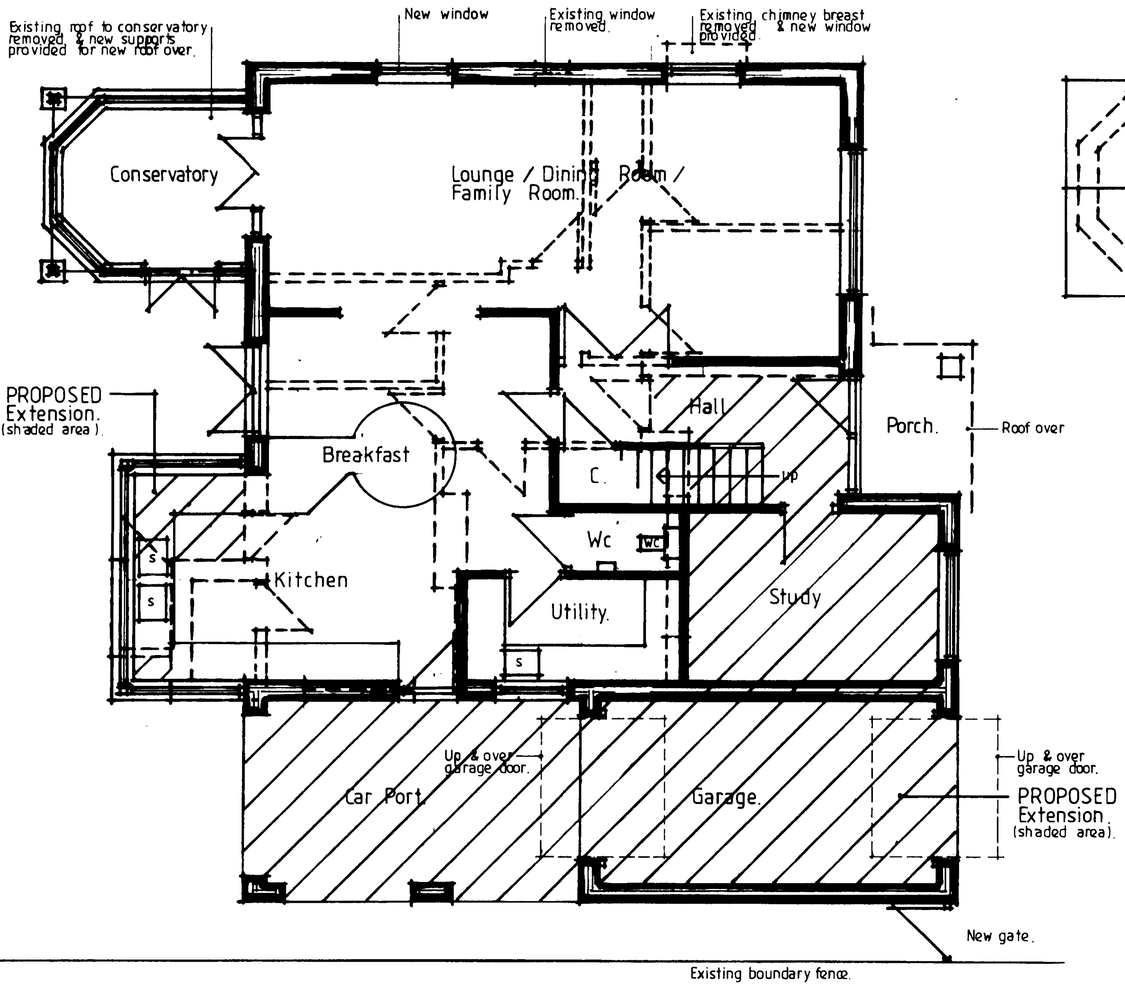

GROUND FLOOR PLAN.

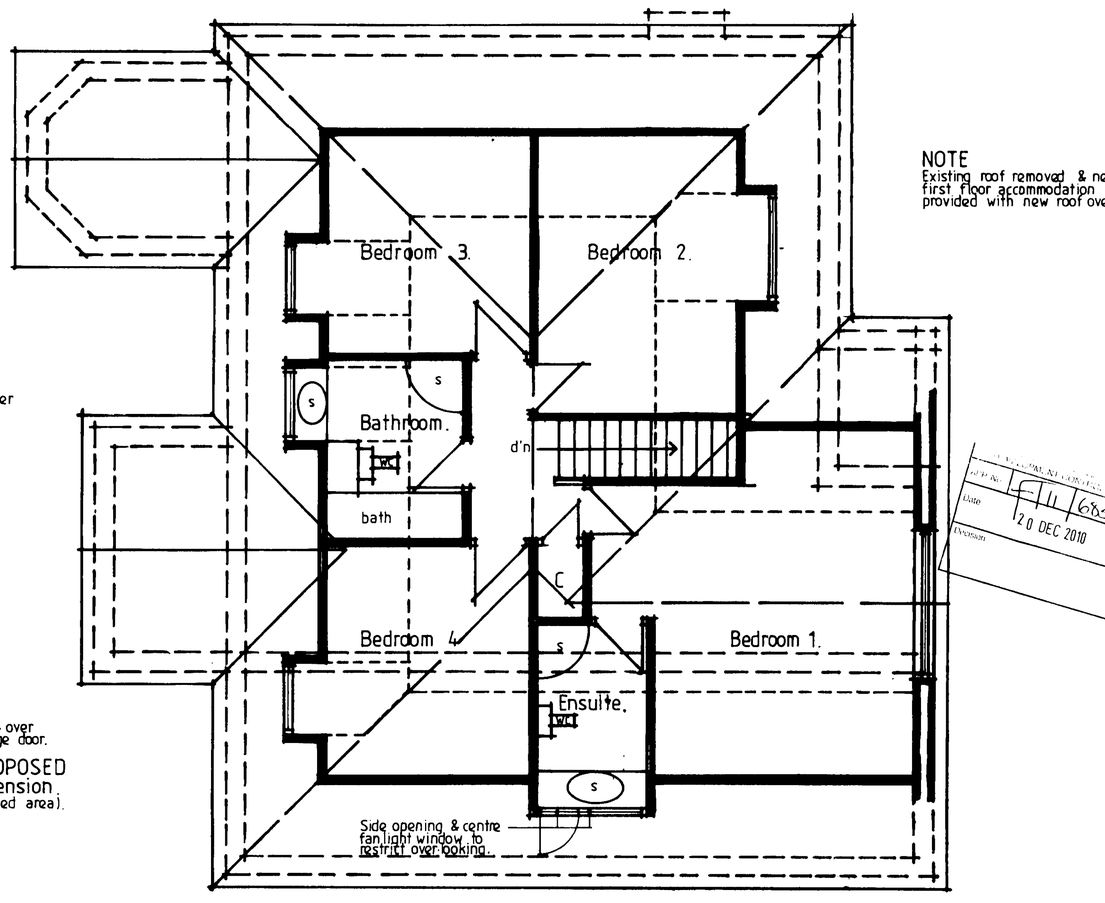

FIRST FLOOR PLAN.

NOTE
Existing roof removed & new first floor accommodation provided with new roof over.

External Materials.

WALLS
Face brick & timber cladding to gables with tile hanging to sides of dormers.

ROOF
Clay tiles to suit roof pitch.

WINDOWS
Upvc.

Revision Drawing Checked Date

Accountancy Centre Group
Ref No. 68350
Date 20 DEC 2010
Division

BARRIE SMITH ASSOCIATES Ltd
ARCHITECTURAL DESIGN and PLANNING CONSULTANTS SURVEYORS PROJECT MANAGERS
The Studio Well Cottage Mincingfield Lane Durley Southampton Hampshire SO32 2BR
Tel: 01489 860 511 Fax: 01489 860511
Email: barriesmithassociates@yahoo.co.uk

Job Title
21 UPPER NORTHAM ROAD
HEDGE END
SOUTHAMPTON
HANTS
SO30 4EA.

Drawing
GENERAL ARRANGEMENT

'As PROPOSED'

Date December 2010
Scale 1/50 & 1/100.
Drawn BAS.

Drawing Number 604/05.
Revision

This drawing is copyright of Barrie Smith Associates Ltd and must not be reproduced or used without their permission
Figured dimensions to be taken in preference to scaled dimensions and site dimensions checked before work is commenced