SITE ROOF PLAN

ACCOMMODATION SCHEDULE	NUMBER
Three bed bungalow	1
Car parking Spaces for new dwelling	2
Car parking Spaces retained / re-surfaced	2
Cycle storage provision	1
Wheelie bin Storage (2x bins)	1
SITE AREA 613.9 sqm (0.061 hectares)	

ROOF PLANTING SCHEDULE (SEDUM ROOF)
18 - 20 PLANTS PLANTED PER 1sqm
White Stonecrop *Sedum album*
Reflexed Stonecrop *Sedum reflexum*
Rock stonecrop *Sedum forsterianum*
Biting Stonecrop *Sedum acre*
English Stonecrop *Sedum anglicum*
Thick-leaved Stonecrop *Sedum dasyphyllum*
Navelwort/Wall Pennywort *Umbilicus rupestris*

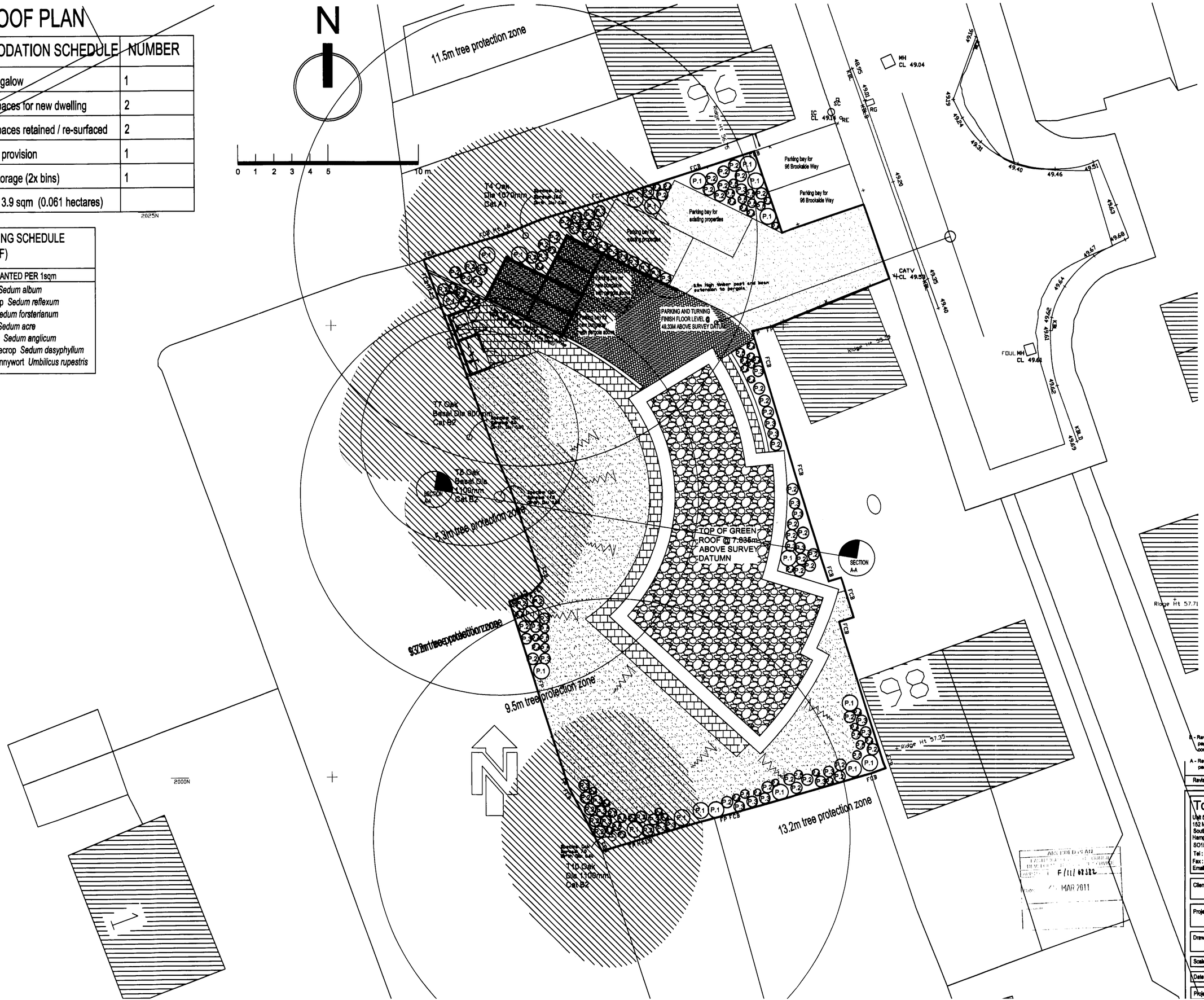

B - Revised the position of 2 parking spaces beneath the pagoda and moved them forward by 500mm following comments from the planner and tree officer. 29.03.11

A - Revised Site Red Line to omit 96 Brookside Ways's parking spaces. 06.01.11

Revision	Date

Tony Oldfield Architects
Unit 5 Freemantle Business Centre
152 Millbrook Road East
Southampton
Hampshire
SO15 1JR
Tel : 023 80236165
Fax : 023 80632466
Email : toldfieldarchitect.co.uk

Client	Clanfield Properties Ltd
Project	R/0 63 & 63a Moorgreen Road, West End, Eastleigh
Drawing Title	Site Roof Plan
Scale 1:100	Drawn
Date 03.06.10	Checked
Project Number 030811	