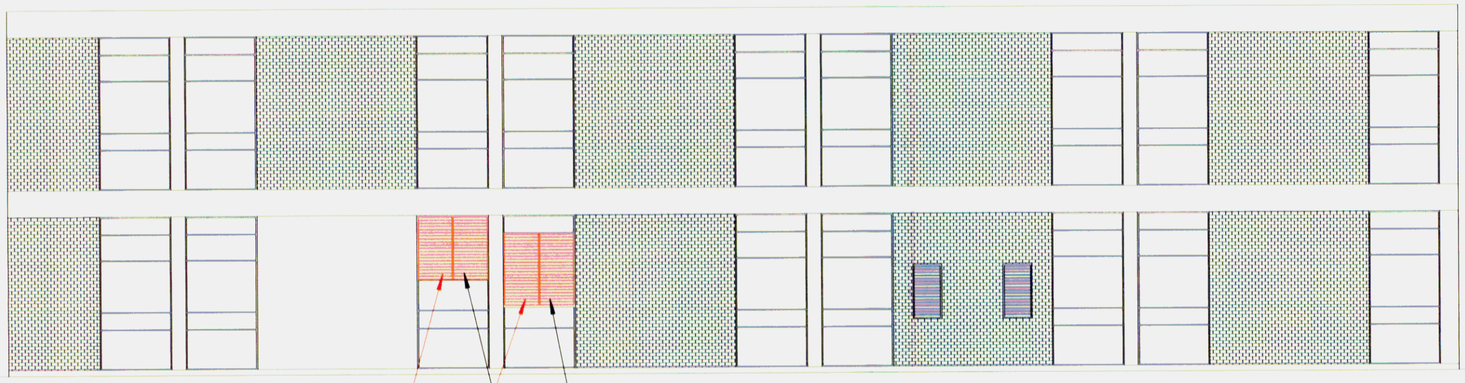

NORTH ELEVATION

PRV

UNIT

Remove glazed panel - fit louvre

Remove cowls & glazed panel - fit louvre

New louvres to be finished RAL9006 (silver)

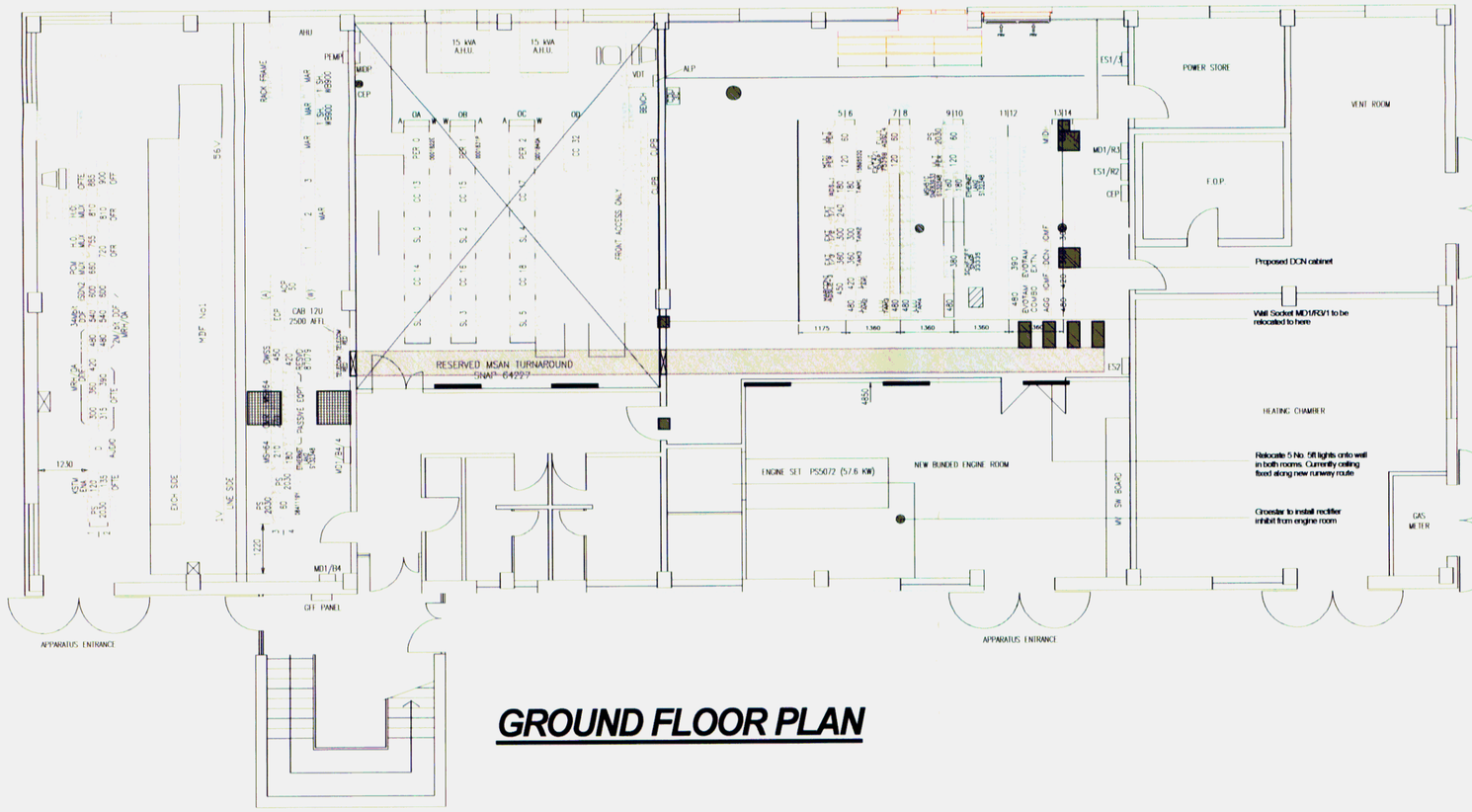

GROUND FLOOR PLAN

1:100 @ A2 Drawn sheet size - A2



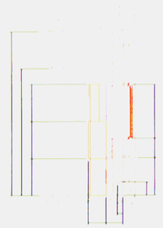

Revision A 25.09.10
Louvre dimensions altered

No dimensions are to be scaled from this drawing

This drawing is the sole copyright of Shephard Curtis Associates

Client

British Telecom
Moorhill Telephone exchange
Minstead Avenue
West End, Southampton
Hampshire, SO18 5FE

Project

Removal of glazed panels
Installation of metal louvres
at Morrhill TE
Minstead Ave
West End, Southamptom
Hants, SO18 5FE

Title

Plan & Elevations

Date *Scale*

September 2010 1:100

Drawing No.

SCA/995/03
Rev A

NEW FOREST DISTRICT COUNCIL
DEVELOPMENT CONTROL SERVICE
Application No: F/10/67898
Date: 01 OCT 2010
Decision:

SHEPHARD CURTIS ASSOCIATES
170 ST MARYS Rd
TONBRIDGE
KENT
TN9 2NN
TEL: 01732 357550
FAX: 01732 354382

CHARTERED BUILDING SURVEYORS

RICS