Boorley Green

Landscape details 1 — **L1.1**

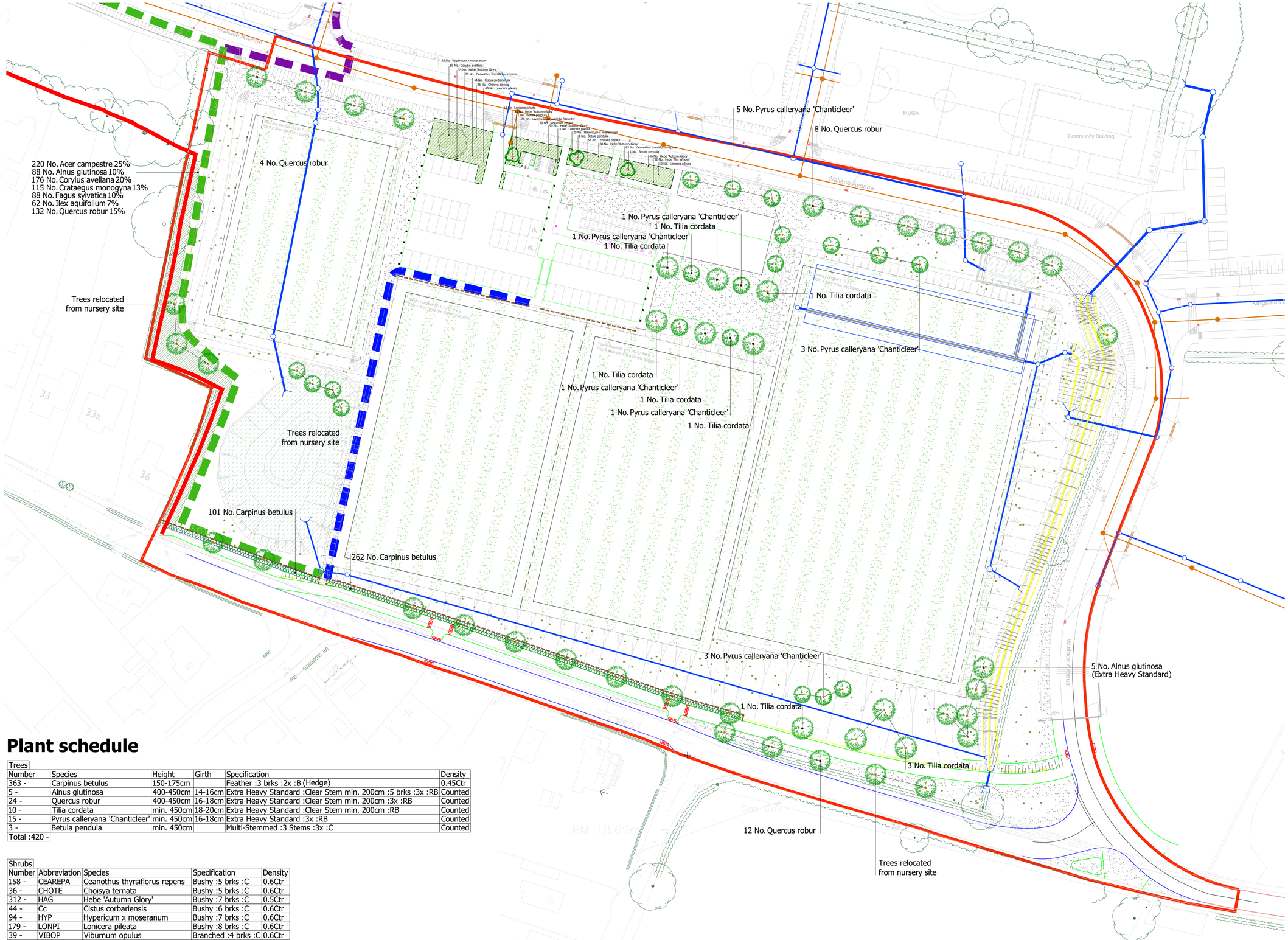

Plant schedule

Trees

Number	Species	Height	Girth	Specification	Density
363 -	Carpinus betulus	150-175cm		Feather :3 brks :2x :B (Hedge)	0.45Ctr
5 -	Alnus glutinosa	400-450cm	14-16cm	Extra Heavy Standard :Clear Stem min. 200cm :5 brks :3x :RB	Counted
24 -	Quercus robur	400-450cm	16-18cm	Extra Heavy Standard :Clear Stem min. 200cm :3x :RB	Counted
10 -	Tilia cordata	min. 450cm	18-20cm	Extra Heavy Standard :Clear Stem min. 200cm :RB	Counted
15 -	Pyrus calleryana 'Chanticleer'	min. 450cm	16-18cm	Extra Heavy Standard :3x :RB	Counted
3 -	Betula pendula	min. 450cm		Multi-Stemmed :3 Stems :3x :C	Counted

Total :420 -

Shrubs

Number	Abbreviation	Species	Specification	Density
158 -	CEAREPA	Ceanothus thyrsiflorus repens	Bushy :5 brks :C	0.6Ctr
36 -	CHOTE	Choisya ternata	Bushy :5 brks :C	0.6Ctr
312 -	HAG	Hebe 'Autumn Glory'	Bushy :7 brks :C	0.5Ctr
44 -	Cc	Cistus corbariensis	Bushy :6 brks :C	0.6Ctr
94 -	HYP	Hypericum x moseranum	Bushy :7 brks :C	0.6Ctr
179 -	LONPI	Lonicera pileata	Bushy :8 brks :C	0.6Ctr
39 -	VIBOP	Viburnum opulus	Branched :4 brks :C	0.6Ctr
89 -	Cav	Corylus avellana	Branched :3 brks :C	0.8Ctr
32 -	HEBMW	Hebe 'Mrs Winder'	Bushy :7 brks :C	0.6Ctr
76 -	LaH	Lavandula angustifolia 'Hidcote'	Bushy :7 brks :C	0.5Ctr

Structure Planting Mix

Number	Species	Height	Specification	Density
220 -	Acer campestre	40-60cm	1+1 or 1/1 :Transplant - seed raised :B	1Ctr
88 -	Alnus glutinosa	40-60cm	1+1 or 1/1 :Transplant - seed raised :B	1Ctr
176 -	Corylus avellana	40-60cm	1+1 or 1/1 :Branched :2 brks :B	1Ctr
115 -	Crataegus monogyna	40-60cm	1+1 or 1/1 :Transplant - seed raised :B	1Ctr
88 -	Fagus sylvatica	60-80cm	1+2 or 1/2 :Transplant - seed raised :B	1Ctr
62 -	Ilex aquifolium	40-60cm	Leader and Laterals :C	1Ctr

Key

- Site boundary
- Public footpath, 2.0m wide
- Existing vegetation to be retained
- Proposed tree planting
- Proposed hedge planting (refer to plant schedule and drawing L1.2 for outline specification)
- Proposed structure planting (refer to plant schedule and drawing L1.2 for outline specification)
- Proposed shrub planting (refer to drawing L1.2 details)
- Grass areas: sports pitch (refer to outline specification on drawing L1.2 for details)
- Grass areas: amenity (refer to outline specification on drawing L1.2 for details)
- Grass areas: species rich grass mix (refer to outline specification on drawing L1.2 for details)
- Grass areas: Sedum green roof on changing rooms (refer to outline specification on drawing L1.2 for details)
- Grass areas: SuDS (refer to outline specification on drawing L1.2 for details)
- Proposed bollards (refer to drawing L1.3 for details)
- Proposed fencing and gate (refer to drawing L1.3 for details)

Public footpaths taken from Thrive Architect's plan CON131212 PH2_PFA-SL-01_L

- Proposed Diversion of Public Right of Way
- Additional Route Linking Boorley Green to Durle
- Other Public Routes

J: Update due to revised xrefs. Show PROWs — LB 08.12.20
H: Landscape coordination to PRoW Route & SuDS west of pitches — MG 15.01.20
G: Trees removed to comments received from Gemma Good 27/08/2019 — MP 28.08.19
E: Trees removed, relocated trees added, shrubs in north replaced with grass — MP 30.07.19
D: Gate added — LB 19.09.14
C: Amendment to key — LB 10.09.14
B: Minor amendments to planting due to revised cycle/binstore location — LB 20.08.14
A: Fence added to south of playing pitches and car park — LB 11.08.14

0 5 10 15 20 25 metres
1:500 scale @ A1

North

A073968-5 L1.1, L1.2[K].dwg February 2021

5th Floor, Longcross Court, 47 Newport Road, Cardiff CF24 0AD
Tel: +44 (0) 29 2082 9200 Fax: +44 (0) 29 2045 5321
Email: info@wyg.com www.wyg.com

Based upon Ordnance Survey data with the permission of Ordnance Survey on behalf of the Controller of her Majesty's Stationery Office, © Crown copyright. WYG Environment Planning Transport Limited 2021. License no: AR 1000 17603