Planned to
ANE_HT_PG_044_RALL
ANE_HT_PG_065_RALL
ANE_HT_PG_069_RALL

Any modifications to the drawing or use of alternative items to those specified must be agreed with Virgin Media's local planning department

Reproduction from the Ordnance Survey map by Virgin Media with permission of Ordnance Survey on behalf of the Controller of Her Majesty's

CIVILS

Legend:-
FTTP Drop & Premises
Distribution Fibre Route Only
Trunk Fibre Route Only
No. of Drop Micro-Ducts
No. of Dist/Trunk Fibre Micro-Ducts
Proposed Chamber & Type
Existing Chamber & Type
Existing Duct Route & No. of
Existing
L4/L5 Cabinet
L3 Cabinet &
VHub Cabinet
VHub Cabinet

PIA Equipment Installation
Underground Distribution Point
Overhead Distribution
Bundled Micro-duct
BMD1 (3) Bundled micro-duct No. &
1D Single microduct
Fibre Joint / Star

Originator:	Darren Lee
Contact	07554 432444
Issue Date/No.	14/06/2022 1
Office:	Bellshill
Line Manager:	Viv Hart

Virgin Media O2
500 Brook Drive
Reading
RG2 6UU

INTERNAL USE ONLY

Reference:	NBU 282712 (92 Homes)
Area:	60456213L / 60456218-IN01
Works Address:	Misery Land Behind Oakeley Vale, Providence Hill, Bursledon, Southampton, SO31 8NB

Designed to MDR Planning guide
ANE_HT_PG_044, 065, 069_RALL_Issue 1.4 Date – 27/02/2018
colours and sizes as agreed with HFC principles

Work Point Reference Details

1: Developer to extend Virgin Media duct from previous phases and lay all 96/54mm throughout the site as shown in blue.

2: Developer to build all FW4 & CW1 type chambers throughout the site.

3: Install 96/54mm swept tee's to each property, including 90 degree bends and termination boxes.

4: Developer to install RG6 cable within each property as close to main T.V. point and back to the hall utility cupboard. Materials to be supplied & delivered to site free of charge.

5: From the hall utility cupboard on each property, developer to install 6mm single microduct back to the local comms room which houses a new L5. Materials to be supplied & delivered to site free of charge.

Developer to liaise with local VM NBAM or NSR prior, during and completion of all works.

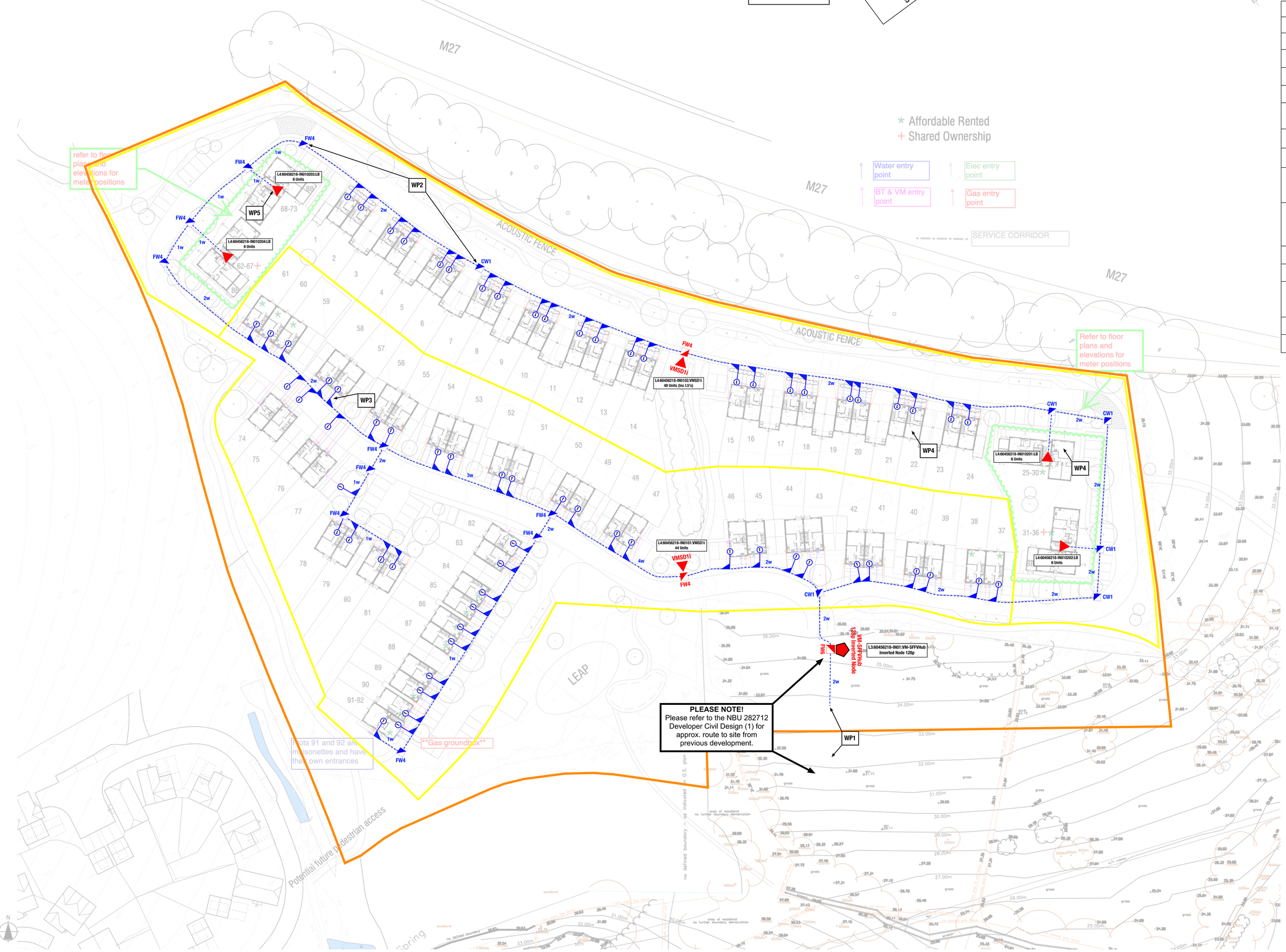

Key Plan
NTS

Legend

Rev.	Description	DATE	DB / CB

Date	Jan'22
Drawn By/Checked By	DF/HJE
Scale	1:500 @ A1
Revision	--
Project	Misery land off Providence Hill, Bursledon
Title	Site Plan
Dwg#	16.115.300
Status	Preliminary

hgp
Furzehall Farm, Wickham Road
Fareham, Hampshire
PO16 7JH
01329 283 225
email@hgp-architects.co.uk
www.hgp-architects.co.uk
FS 10342

HGP Architects Ltd.
Copyright Reserved

FOREMAN HOMES
Unit 1, Station Industrial Park
Duncan Road, Park Gate
Hampshire, SO31 1BX
0330 333 7365
info@foremanhomes.co.uk