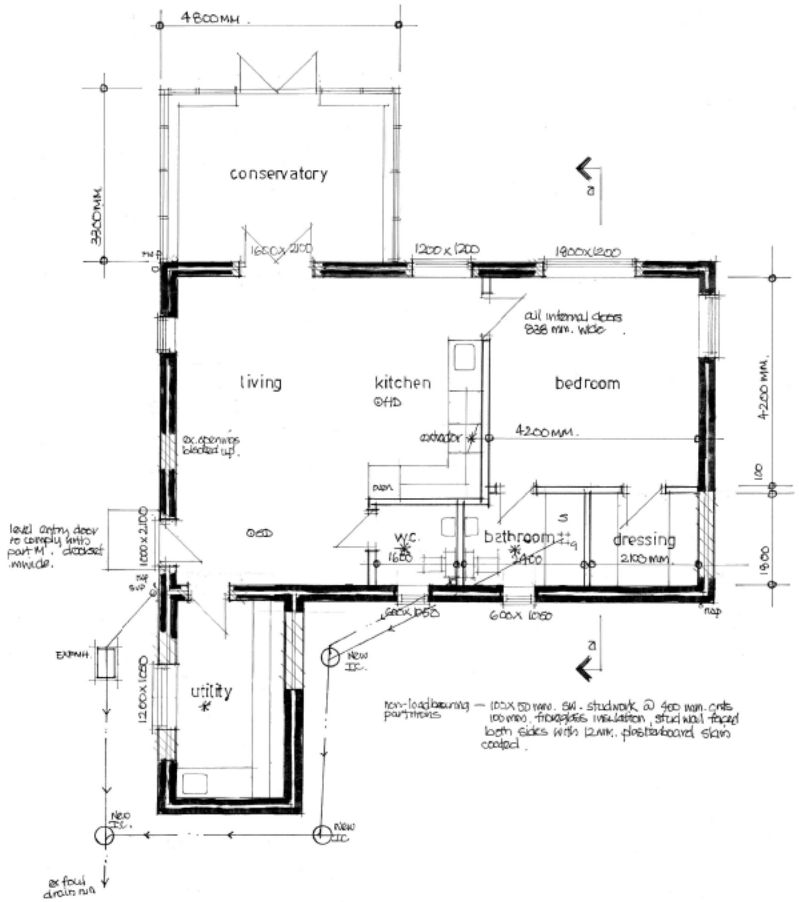
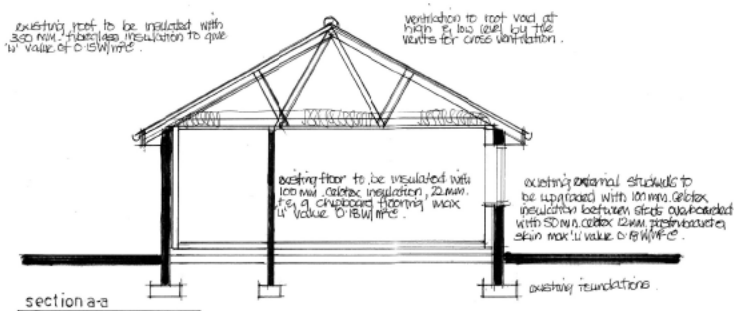




groundfloor plan



section a-a

Electrical – All electrical work to be carried out by a competent person, designed installed & tested certificate of compliance produced on completion to BS 7671 2018 Part 6.
All sockets & switches sited between 450 & 1200 mm. of finished floor level.
All new light fittings to be low energy type.

SD ⊙ Detectors – All smoke & heat detectors to be mains operated with battery back all units interconnected to BS 5839 part 6 2004.
HD ⊛

Mechanical Extraction – cooker hood extraction to kitchen min extraction rate 30 litres/sec, ceiling fans to bathrooms min. extraction rate is 15 litres/sec linked to light switch with 15 min overrun.

Bathroom Drainage – 50 mm dia pvc waste to bath, showers & kitchen sinks 38 mm. dia pvc waste to manifold all with 75 mm. deep seal traps to discharge into 100 mm. dia pvc. soil & vent pipe all to BS 5255 & 5.

Below ground drainage – 100 mm. dia. pvc foul drains encased in 150 mm. pea shingle min fall 1:40 complete with eye where drains pass through walls all to BS 8301.

Heating – electric powered combination boiler to space heating & hot water needs, separate zone controls thermostatic radiator valves, gas certificate provided on completion All to BS 5258.

Stormwater Drainage – To discharge into existing stormwater system 0° 100 mm. dia pvc stormwater drain to discharge into soakaways min 6m from any buildings, min. size of soakaway 1m³ subject to percolation test.

Windows & doors – double glazed comicos centric cougar white cover all openings, insulated dpc to jambs, opening lights equal to 1/20th floor area, trickle vent to habd equal to 8000 mm² habitable rooms means of escape windows min clear opening size 450 x 750 mm. max 'u' value 1.2 W/m²c.

Drawing title	Proposed floor plans and elevations. Proposed conversion from pottery studio to 1 bedroom bungalow at Allington Manor, Allington Lane, West End, Hants. SO50 7DE.
Scale	1:50 1:100 @ A1.
Date	November 23
Drawing no	A.L.02.