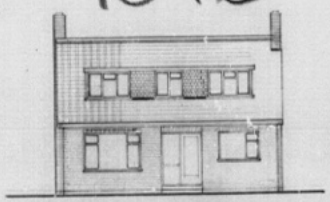
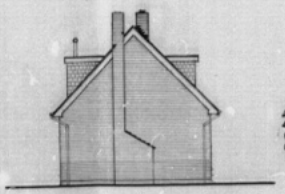
9076



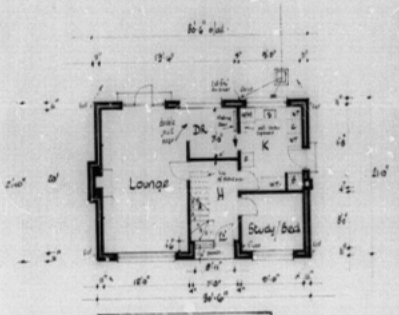
FRONT ELEVATION



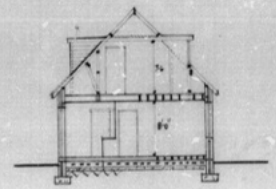
REAR ELEVATION



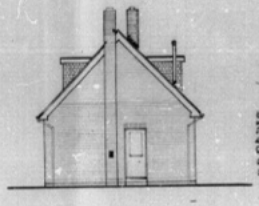
SIDE ELEVATION



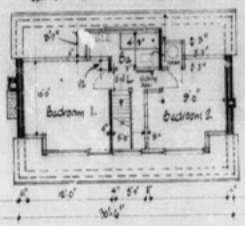

GROUND FLOOR PLAN



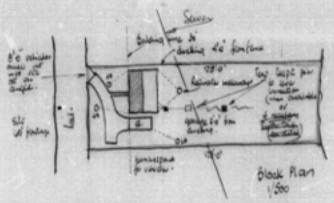
SECTION



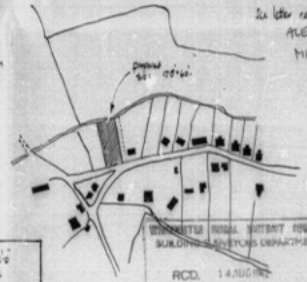
SIDE ELEVATION




FIRST FLOOR PLAN




Key Plan
1/2500.



HAMPSHIRE COUNTY COUNCIL
Winchester Rural District Council
Plan No. | WR 40 349
20 SEP 1962
Permission GRANTED
Subject to conditions

PROPOSED SEMI-BUNGALOW, HUNGERFORD ROAD, BURSLEDON
FOR S. J. DEPOIX BUILDER, CONIFER LODGE, PARK GATE, SOUTHAMPTON

Scale 1/8"=1'0
Aug 1962

WINCHESTER RURAL DISTRICT COUNCIL
BUILDING & PLANNING DEPARTMENT.
RCD. 14 AUG 1962
PLAN No. N 180 WR 9076
CERTIFIED THAT ALL COPIES ARE IDENTICAL

In letter ref.
AUE/CMW.
MH/JO.
7/8/62