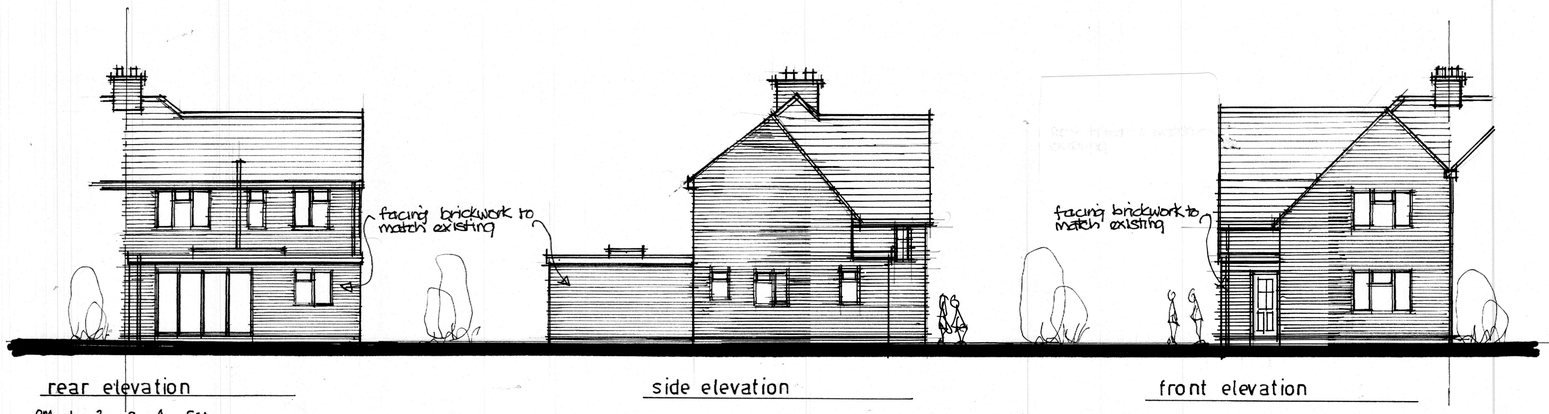



rear elevation

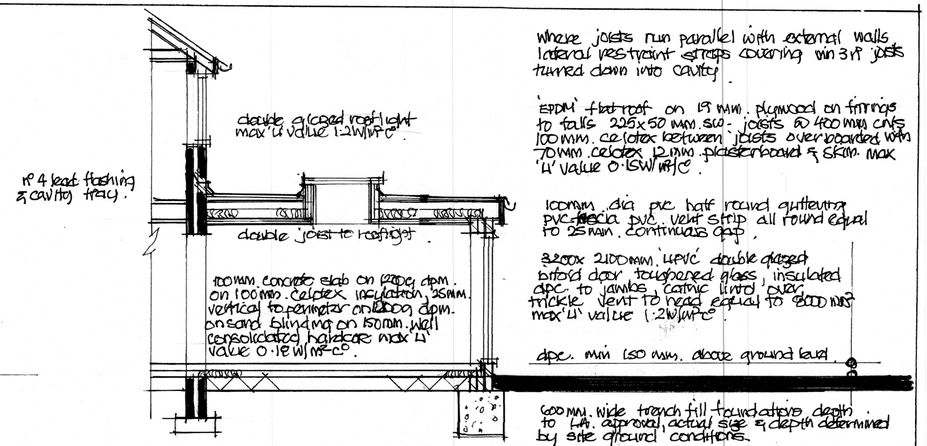
side elevation

front elevation

0m 1 2 3 4 5m

scale bar 1:100

cavity wall construction – 100 mm facing brickwork to match existing 100 mm. cavity 97 mm. cavity wall 21 celotex insulation 100 mm insulation blockwork 15mm. plastered finish max 'U' value 0.18 W/m²c.




section a-a

where joists run parallel with external walls lateral restraint straps covering min 3 no joists turned down into cavity.

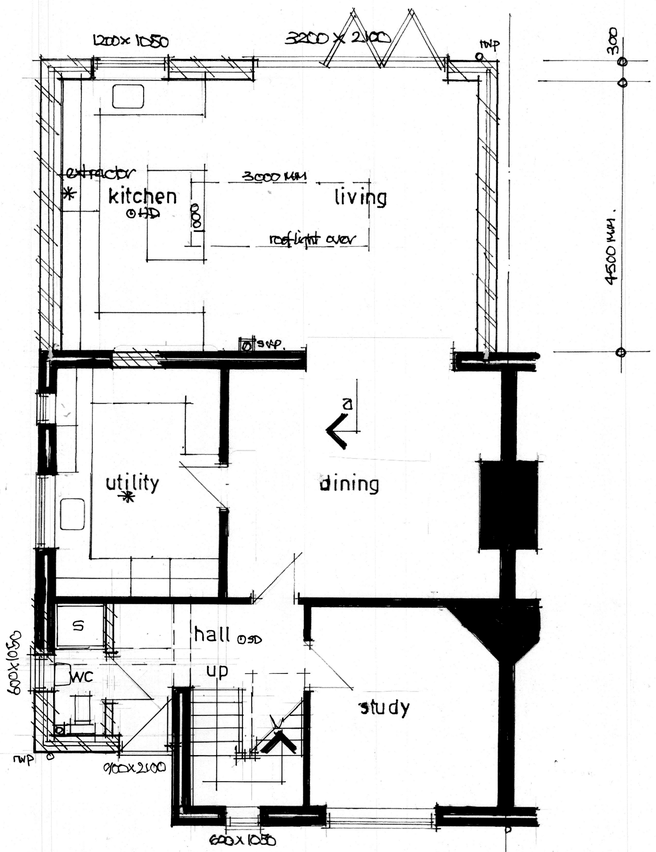
'EPDM' flat roof on 19 mm. plywood on firrings to falls 225x50 mm. s.w. joists @ 400 mm c/cs 100 mm. celotex between joists overboarded with 70 mm. celotex 12 mm. plasterboard & skim. max 'U' value 0.15W/m²c.

100mm. dia pvc half round guttering pvc fascia pvc. vent strip all round equal to 25 mm. continuous gap.

3200x 2100mm. upvc double glazed patio door toughened glass, insulated dpc to jambs, cottric linrd, over trickle vent to read equal to 8000 mm² max 'U' value 1.2W/m²c.

100 mm. facing brickwork, 100 mm. cavity 97 mm. celotex cavity wall 21 insulation 100 mm. insulation block work 15 mm. plastered finish max 'U' value 0.18 W/m²c.

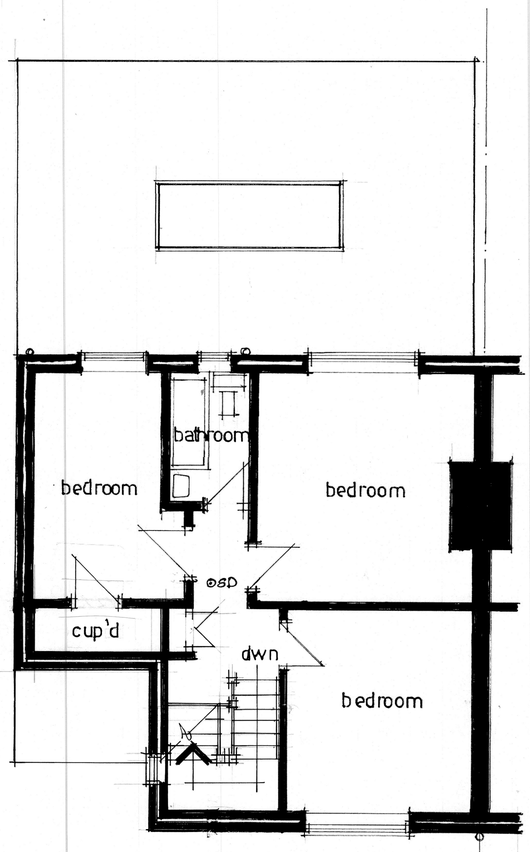
Stain less steel wall ties @ 450 & 700 mm. c/cs.




groundfloor plan

0m 1 2 3 4 5m

scale bar 1:50




firstfloor plan

Electrical – All electrical work to be carried out by a competent person, designed installed & tested certificate of compliance produced on completion to BS 7671 2018 Part B. All sockets & switches sited between 450 & 1200 mm. of finished floor level. All new light fittings to be low energy type.

SD ⊙ HD ⊛ Detectors – All smoke & heat detectors to be mains operated with battery back all units interconnected to BS 5839 part 6 2004.

* Mechanical Extraction – cooker hood extraction to kitchen min extraction rate 30 litres/sec, ceiling fans to bathrooms min. extraction rate 15 litres/sec linked to light switch with 15 min overrun. wall fan to utility min 30 litre/sec extraction rate.

Bathroom Drainage – 50 mm dia pvc waste to bath, showers & kitchen sinks, 38 mm. dia pvc waste to handbasins all with 75 mm. deep seal traps to discharge into 100 mm. dia pvc. soil & vent pipe all to BS 5255 part 4.

Below ground drainage – 100 mm. dia. pvc foul drains encased in 150 mm. pea shingle min fall 1:40 concrete lintels over where drains pass through walls all to BS 8301.

Heating – Gas fired boiler SUDBUK rating 'A' existing for supply of space heating & hot water needs, separate zone controls thermostatic radiator valves, gas certificate provided on completion all to BS 5258.

Stormwater Drainage – To discharge into existing stormwater system or 100mm. dia pvc stormwater drain to discharge into soakaways min 5m from any buildings, min. size of soakaway 1m³ subject to percolation test.

Windows & doors – double glazed windows centric cougar limits over all openings insulated dpc to jambs opening lights equal to 1/20th floor area trickle vent to heat equal to 8000 mm² habitable rooms means of escape windows min clear opening size 450 x 750 mm. max 'U' value 1.2 W/m²c. Glazing in critical areas to app doc. K to be safety/toughened glass in accordance with BS EN 12600 or BS 6206 (4+8).

A) clients amendments 20-4-26

Drawing title

Proposed floor plans and elevations
Proposed extension and alterations
at 22 Lawn Road, Eastleigh, Hants.
SO50 4GT.

scale 1:50 1:100 @ A1.

Date January 26

Drawn by David Windsor.

Drawing no. L.R.02.

Rev. A