

Proposed North East Elevation (In Direction of Arrow A)

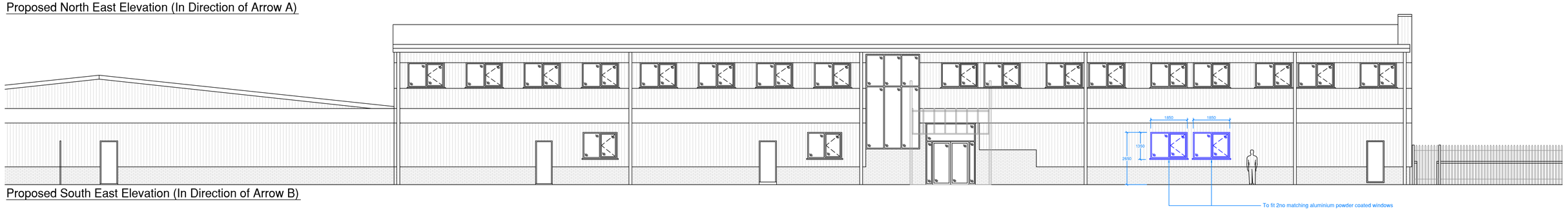

Proposed South East Elevation (In Direction of Arrow B)

0m 1m 2m 3m 4m 5m
Scale @ 1:100 A1

0m 5m 10m 15m 20m 25m 30m
1:500 Scale@A1

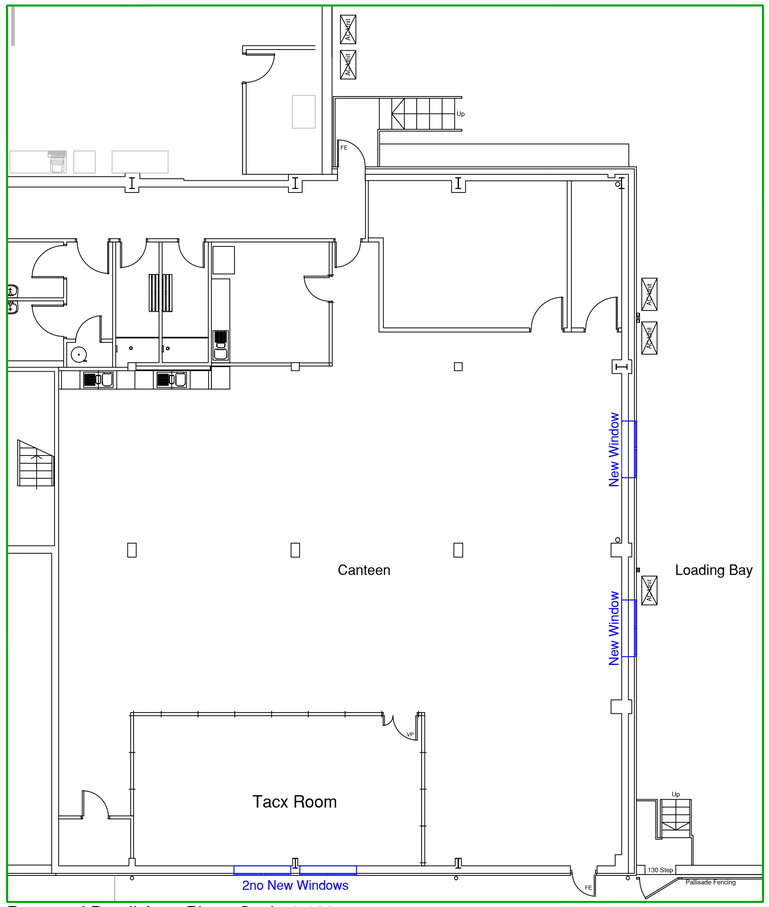

Proposed Detail Area Plan - Scale 1:100

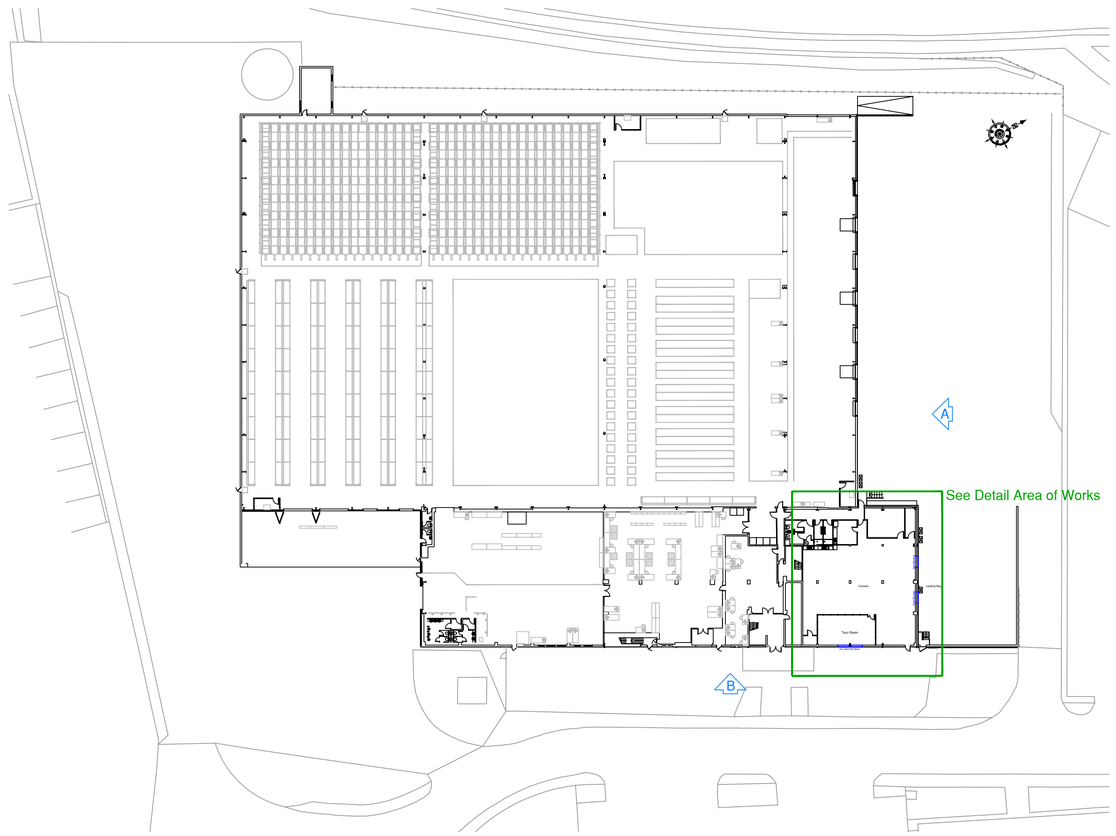

Proposed Site Plan - Scale 1:500

Client: Garmin
Office Address: Liberty House
Hounsdown Business Park
Totton
Hampshire
SO40 9LR
Site Address: 4 Parham Drive
Boyatt Wood
Eastleigh
Hampshire
SO50 4NU

Planning Layout 2 - Proposed Plans & Elevations

Revisions:

REV	DATE	REVISION CONTENT	BY
-	-	-	-

No Revision

LATEST REVISION DETAILS

HMF10714-P2 — Drawing Number
1:100/500@A1 — Scale
- — Revision
Copyright Reserved
- — Job Number

Designed By Matt Austin
Drawn By Matt Austin
Date 5th November 2026

This drawing is the property of HMF Limited. It must not be copied without written consent and must be returned on request. The information shown on it is to be regarded as confidential and must not be disclosed to any third party

Whilst the utmost care is taken to ensure the accuracy of the data and design details contained herein, they are provided on the understanding that the company shall under no circumstances be liable for any injuries, expenses or other losses which may in any way be attributed to the use or adoption of such data and or design details

HMF
Hampshire Mezzanine Floors
Hawkenwood Road
Northam
Southampton
Hampshire
SO18 1AB
Tel: (023) 8063 1888
Fax: (023) 8023 0035
E-Mail: design@hmf-uk.com
Internet: www.hmf-uk.com

◆ Partitioning ◆ Suspended Ceilings ◆ Racking ◆ Shelving ◆ Conveyors ◆ Building Works ◆ Flooring ◆ Electrical

Edition 3