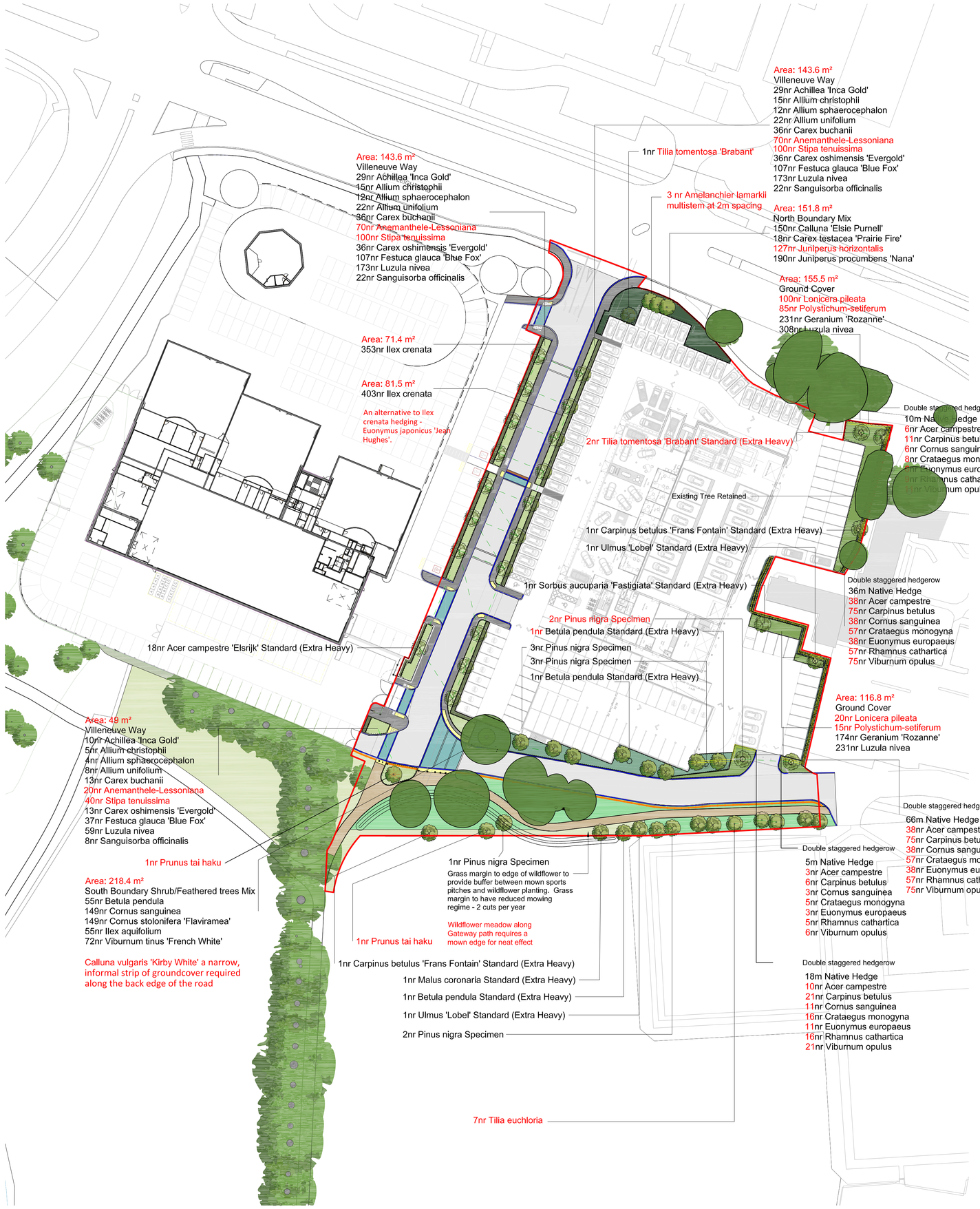


1 Soft Landscape Plan
1 : 500

Planting Schedule - species proportions in mixes

Name	Height	Form	Root	Pot	%	Quantity	Density
Ground Cover							
Lonicera pileata	30-40cm(D)		C	3L	10	120	4
Polystichum-setiferum	-		C	3L	20	100	4
Geranium 'Rozanne'	10-15cm(D)		C	3L	30	405	4
Luzula nivea	10-15cm(D)		C	3L	40	539	4
Native Hedge - Double Staggered							
Cornus sanguinea	60-80cm	Transplant	BR	-	10	78	6
Euonymus europaeus	60-80cm	Transplant	BR	-	20	156	6
Rhamnus cathartica	60-80cm	Transplant	BR	-	10	78	6
Viburnum opulus	60-80cm	Transplant	BR	-	15	117	6
Acer campestre	60-80cm	Transplant	BR	-	10	78	6
Carpinus betulus	60-80cm	Transplant	BR	-	15	117	6
Crataegus monogyna	60-80cm	Transplant	BR	-	20	156	6
North Boundary Mix							
Carex testacea 'Prairie Fire'	10-15cm(D)	-	C	3L	5	18	3
Calluna 'Elsie Purnell'	10-15cm	-	C	3L	20	150	3
Juniperus horizontalis	30-40cm	-	C	3L	30	127	3
Juniperus procumbens 'Nana'	20-25cm	-	C	3L	45	190	3

Name	Height	Form	Root	Pot	%	Quantity	Density
South Boundary Shrub/Feathered trees Mix							
Cornus sanguinea	100-125cm	Bushy	B	-	17	149	2
Cornus stolonifera 'Flaviramea'	50-60cm		B	-	17	149	2
Ilex aquifolium	100-125cm	Bushy	B	-	25	55	2
Viburnum tinus 'French White'	60-80cm		B	-	16	72	2
Betula pendula	125-150cm	Feathered	B	-	25	55	2
Villeneuve Way							
Achillea 'Inca Gold'	10-15cm(D)	-	C	3L	5	68	3
Allium christophii	10-15cm(D)	-	C	4L	2	35	3
Allium sphaerocephalon	10-15cm(D)	-	C	3L	2	28	3
Allium unifolium	10-15cm(D)	-	C	4L	3	52	3
Carex buchanii	10-15cm(D)	-	C	3L	5	85	3
Anemanthele-Lessoniana	-	-	C	3L	20	70	3
Stipa tenuissima	-	-	C	3L	30	100	3
Carex oshimensis 'Evergold'	10-15cm(D)	-	C	3L	5	85	3
Festuca glauca 'Blue Fox'	10-15cm(D)	-	C	3L	15	251	3
Luzula nivea	10-15cm(D)	-	C	3L	30	405	3
Sanguisorba officinalis	10-15cm(D)	-	C	2L	3	52	3

Notes:

Evergreen shrubs to rear; feathered birches in groups, randomly placed

Full Planting Schedule

Name	Age	Height	Form	ClrStm	Brks	Buds	Root	Cntr	Centres	Quantity	Notes:
Tree											
Acer campestre	1/2	60-80cm	Transplant		3		BR		400	52	Notch planted, native hedge
Acer campestre 'Elsrijk'	3x	500-550cm	Standard (Extra Heavy)	200cm+	7		RB		2000	18	
Betula pendula	2x	125-150cm	Feathered		3		B		1000	55	
Betula pendula	3x	450-500cm	Standard (Extra Heavy)	200cm+			RB		5000	3	
Carpinus betulus	1/2	60-80cm	Transplant		3		BR		400	78	Notch planted, native hedge
Carpinus betulus 'Frans Fontain'	3x	450-500cm	Standard (Extra Heavy)	200cm+			RB		5000	2	
Prunus tai haku	3x	400-450cm	Standard (Extra Heavy)	200cm+	5		RB			1	Feature tree
Crataegus monogyna	1/2	60-80cm	Transplant		3		BR		400	94	Notch planted, native hedge
Malus coronaria	3x	500-550cm	Standard (Extra Heavy)	200cm+	7		RB		2000	1	
Pinus nigra	5x	350-400cm	Specimen				RB		2000	14	
Sorbus aucuparia 'Fastigiata'	0	500-550cm	Standard (Extra Heavy)		5		RB		5000	1	
Tilia tomentosa 'Brabant'	3x	500-550cm	Standard (Extra Heavy)	175-200cm	5		RB		5000	1	
Amelanchier lamarkii	3x	350-400cm	Multi-stem; bushy		3		RB		2000	3	
Ulmus 'Lobel'	3x	500-550cm	Standard (Extra Heavy)	200cm+	7		RB		2000	2	
Grand total										325	

Name	Age	Height	Form	Brks	Buds	Root	Pot size	Centres	Quantity	Notes:	Density
Herbaceous											
Achillea 'Inca Gold'	0	10-15cm(D)	-	-	5	C	3L	500	68		4
Allium christophii	0	10-15cm(D)	-	-	3	C	4L	450	35		4
Allium sphaerocephalon	0	10-15cm(D)	-	-	5	C	3L	500	28		4
Allium unifolium	0	10-15cm(D)	-	-	3	C	4L	450	52		4
Carex buchanii	0	10-15cm(D)	-	-	3	C	3L	450	85		4
Carex comans	0	10-15cm(D)	-	-	3	C	4L	450	904		4
Carex oshimensis 'Evergold'	0	10-15cm(D)	-	-	3	C	3L	450	85		4
Carex testacea 'Prairie Fire'	0	10-15cm(D)	-	-	3	C	3L	650	18		4
Festuca glauca 'Blue Fox'	0	10-15cm(D)	-	-		C	3L	450	251		4
Geranium 'Rozanne'	0	10-15cm(D)	-	-	3	C	3L	450	405		4
Luzula nivea	0	10-15cm(D)	-	-	3	C	3L		944		4
Sanguisorba officinalis	0	10-15cm(D)	-	-	5	C	2L	450	52		4
Shrub											
Calluna 'Elsie Purnell'	0	10-15cm		-	-	C	3L	450	150		3
Cornus sanguinea	1/2	60-80cm	Transplant	3	-	BR	-	400	56	Notch planted, native hedge	2
Cornus sanguinea	2x	100-125cm	Bushy	4	-	B	-	500	149		2
Cornus stolonifera 'Flaviramea'	1/1	50-60cm		2	-	B	-	500	149		2
Juniperus horizontalis	2/1	30-40cm		3	-	C	3L	600	127		3
Euonymus europaeus	1/2	60-80cm	Transplant	3	-	BR		400	103	Notch planted, native hedge	6
Ilex aquifolium	2x	100-125cm	Bushy	3	-	B	-	1000	55		2
Ilex crenata	1/1	40-50cm			-	C	3L	450	756	Alt. Euonymus 'Jean Hugues'	5
Juniperus procumbens 'Nana'	0	20-25cm		3	-	C	3L	600	190		3
Rhamnus cathartica	1/2	60-80cm	Transplant	3	-	BR	-	400	52	Notch planted, native hedge	6
Viburnum opulus	1/2	60-80cm	Transplant	3	-	BR	-	400	78	Notch planted, native hedge	6
Viburnum tinus 'French White'	0/1	60-80cm			-	B	-	700	72		2
Grand total									4867		

SOFT LANDSCAPE

EXISTING TREE RETAINED

PROPOSED TREE PLANTING
1.8m Heavy Duty Tree Anchors
Selected Standard Trees - 10-14cm girth
Underground anchored with irrigation and aeration.

Gateway to Parklands Trees
Extra Heavy Tree - 16-18cm girth
Underground anchored with irrigation and aeration.

NATIVE HEDGE PLANTING
Native species mix
In double staggered 300mm apart @ 400mm centres.
In single row @ 400mm centres

PROPOSED LOW SHRUB PLANTING
Evergreen ground cover shrub planting
Container grown stock, planted at 5/7 per m2
densities.

PROPOSED LOW SHRUB PLANTING
Ephemeral low maintainance planting mainly composed
of perennials
Container grown stock, planted at 5/7 per m2 densities.

PROPOSED LOW SHRUB+HEDGE PLANTING
Evergreen infill of low hedge to the parking bays.
Container grown stock, planted at 5/7 per m2 densities.

PROPOSED UNDERSTRY PLANTING
Native + garden scrub planting with ground cover shrub mix
Bare root and container grown stock, planted at 5/7 per m2
densities.

PROPOSED GROUND COVER SHRUB PLANTING
Container grown stock, planted at 5/7 per m2 densities.

PROPOSED WILDFLOWER MEADOW AREAS
Wildflower mix seeding suitable for sandy/chalk
EVIY Enviroguip Wild Flowers For Hedgerows, seed at rate 1g/sqm
Approx. area: 600 sqm

OUTLINE SOFT LANDSCAPING subject to full N.B.S. specification

PLANTING
All plants & planting to comply with current BS specifications including BS 3936: Part I, Part II and Part IV. Where applicable BS 4428. All plants to be supplied in accordance with the schedule. All trees to be planted as shown a minimum of 5.0m from buildings. All planting material to be British grown stock and fully hardened off. Tree root protection barriers to be incorporated where in close proximity to underground services / building foundations. Working should only be undertaken in suitable conditions.

CULTIVATION
Cultivate all compacted topsoil to full depth, Within a few days before planting, but in suitably dry weather and ground conditions, cultivate top 450mm of all planting beds, using suitable plant to loosen, aerate and break up the soil into particles of 2-80mm. Leave surface regular and even. Remove weeds, perennial weed roots and any undesirable material brought to the surface including stones and clods larger than 50mm in any dimension, roots, tufts of grass and foreign matter. Do not dig or cultivate within the roo spread of trees and shrubs to be retained.

TREE PITS FOR EXTRA HEAVY AND SELECTED STANDARD TREES
Excavate with slightly raised centre. Retain topsoil for re-use where specified. Size: refer to Topsoil Plan for pit widths and depths for each tree form. Break up bottom of pits to a depth of 150mm and scarify sides. Backfill with previously prepared mixture of topsoil excavated from the pit (if available) and additional topsoil as required, together with compost/soil conditioner/amelioarant at 1m³ per 10m² Accessories: Perforated plastics irrigation pipe 90mm diameter laid around rootball, along edge of tree pit. Staking - long double pressure impregnated softwood stakes driven vertically at least 300mm into bottom of pit either side of tree position before planting, firmly fix cross bar to windward side of tree and as close as possible to stem, secure tree firmly but not rigidly to cross bar with flexible webbing ties. Trees planted in grass - cut neat circle out of grass round each tree and mulch around each tree 500mm radius from stem at 1m² of material per plant. Rabbit guards / shrub shelters required as and where necessary.

NATIVE TREE, HEDGE AND SHRUB PLANTING
Tree Pits - Transplants - Notch planting to full depth of the roots. Excavate not more than 1 - 2 days before planting and retain topsoil for re-use where specified. Size(s): 75mm deeper than root system and wide enough to accommodate roots when fully spread. Break up bottoms of pits to a depth of 150mm. Shrub protection should be provided to protect vulnerable beds to ensure successful establishment of plants. Backfill with previously prepared mixture of topsoil excavated from the pit and additional topsoil as required, together with compost/soil conditioner/amelioarant at 1m³ per 10m². Water plants thoroughly immediately after planting. Lightly firm soil around plants.

TOPSOIL REQUIREMENTS TO PLANTING AREAS
Topsoil requirements to BS 3882.
Topsoil depth to grass areas - 150mm min.
Topsoil depth to Native Mix areas and shrub planted areas - 450mm
See Tree Pits notes for topsoil to tree pits.
1. Soil conditioner if required, dependent on topsoil analysis results - Incorporate 75mm depth of soil conditioner into topsoil during cultivation. Subsequently water as necessary to all planting to ensure establishment. Handle topsoil in the driest conditions possible. Do not handle during or after heavy rainfall or when it is wetter that the plastic limit (less 3% to BS 1377-2)

SEEDING OF WILDFLOWER
Wildflower seeding should occur between March and May or August and October inclusively. Ensure that a good seed contact with the root zone is achieved. Sowing of seed is to suit soil type, location and weather conditions during and after sowing distributing in two equal sowings at right angles to each other.

MULCHING
Melcourt Amenity Grade Bark Mulch (O.S.A.)
Material: Bark mulch free of pests, disease, fungus and weeds.
Particle size: 5/7.5mm
Mulching to all planting areas.
Note: watering to be carried out prior to application.

MAINTENANCE
For 5 years following practical completion, maintain all planted areas in a weed & litter free condition, to include watering, pruning, pest & disease control & re-mulching (or according to contract).

Any trees or plants removed, dying, being severely damaged or becoming seriously diseased, within 5 years of planting shall be replaced in the following planting season by trees or plants of a size and species similar to those originally required to be planted.

NOTES:
To be read inconjunction with the following landscape drawings / Reports:
EVW-AHR-ZZ-ZZ-DR-L-0001 - Landscape Site Plan
EVW-AHR-ZZ-ZZ-DR-L-0002 - Tree protection and Removal Plan
EVW-AHR-ZZ-ZZ-DR-L-0003 - Soft Landscape Plan
EVW-AHR-ZZ-ZZ-DR-L-0004 - Top Soil Plan
EVW-AHR-ZZ-ZZ-DR-L-0005 - Site Sections
EVW-AHR-ZZ-ZZ-DR-L-0006 - Tree Pit Plan and Detail
EVW-AHR-ZZ-ZZ-DR-L-0010 - Typical Hard Landscape Detail
EVW-AHR-ZZ-ZZ-DR-L-0011 - Typical Soft Landscape Detail
EVW-AHR-ZZ-ZZ-SH-L-0001 - Soft Landscape Planting and Maintenance Schedule
PRC Maintenance schedule

All the tree planting indicated on the landscape plans will be delivered shall not be comprised by the existing drainage and proposed lighting columns.

Rev	Description	Date	Dr by	App by
P8	Planting plan updated with the client density. All as highlighted in red.	17.05.2023	KC	EM
P7	PRC revision to incorporate LPA comments All as highlighted in red.	23.01.2023	GW	GW
P6	PRC revision to incorporate LPA comments All as highlighted in red.	08.12.2022	GW	GW
P5	(S2) Planting plan updated inline with comments from Council Landscape Architect	21.12.2021	KV	CP
P4	(S2) First Issue for Tender	19.11.2021	KV	CP
P3	(S2) Planning Issue - Landscape updated in line with latest car show room and general comments	18.10.2021	KV	CP
P2	Soft landscape updated in line with latest car showroom plan amendments	06.10.2021	KV	CP
P1	First Issue	13.09.2021	CP	CP

original by: KV | date created: 07/09/21 | Approved by: CP

AHR Architects Ltd
First Floor
Victoria House
Victoria Quay
Shrewsbury
SY1 1HH
United Kingdom

T +44(0)1743 283000
F +44(0)1743 232717
E shrewsbury@ahr.co.uk
www.ahr.co.uk

client name: HENDY GROUP LTD.

project: EASTLEIGH - VILLENEUVE WAY

drawing: Soft Landscape Plan

computer file: C:\Revit Projects\Eastleigh\01047-AHR-ZZ-ZZ-M3-L-0de12 cmp.rvt | plot date:

project number: 2021.00497.000 | scale: As indicated@A0

drawing number: EVW-AHR-ZZ-ZZ-DR-L-0003 | rev: P8 | issue status: S2

This drawing is to be read in conjunction with all related drawings. All dimensions must be checked and verified on site before commencing any work or producing shop drawings. The originator should be notified immediately of any discrepancy.
This drawing is copyright and remains the property of AHR.