North-West (Front) Elevation - As Proposed 1:100

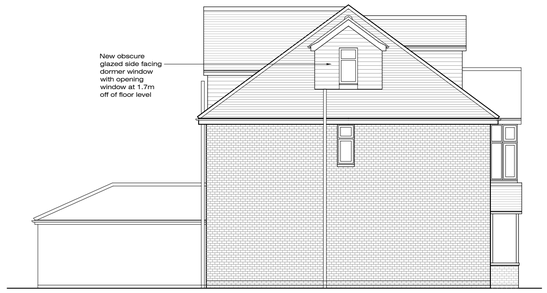

North-East (Side) Elevation - As Proposed 1:100

South-East (Rear) Elevation - As Proposed 1:100

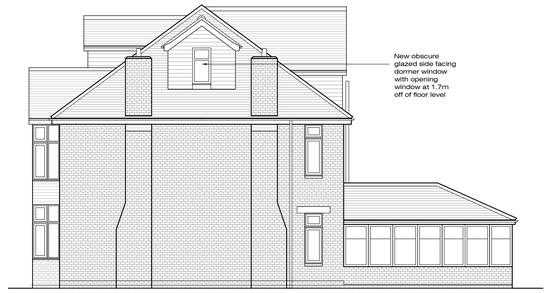

South-West (Side) Elevation - As Proposed 1:100

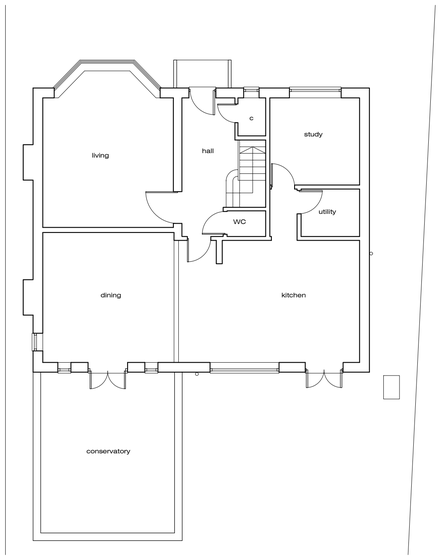

Ground Floor Plan - As Proposed 1:100

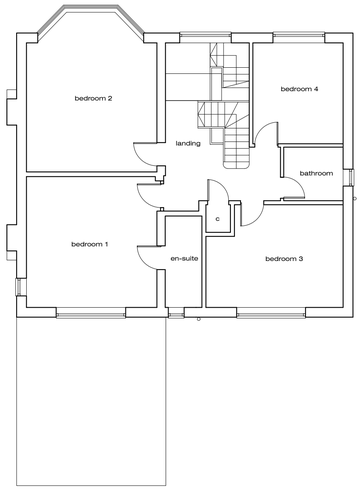

First Floor Plan - As Proposed 1:100

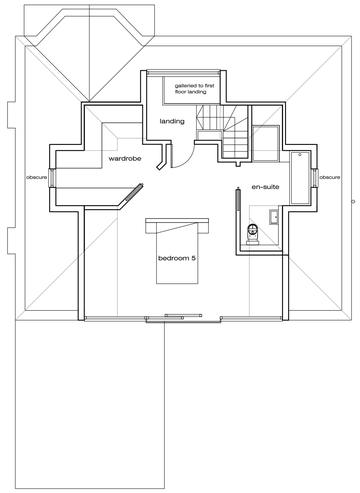

Second Floor Plan - As Proposed 1:100

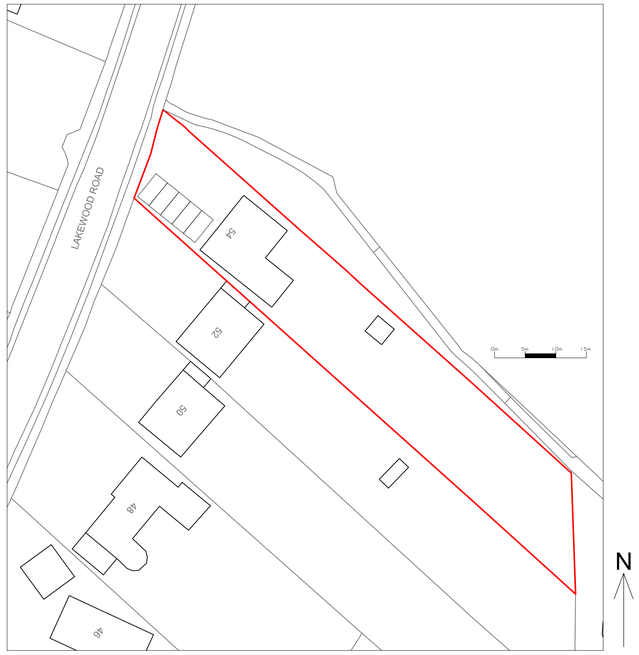

Block Plan - As Proposed 1:500

Rev.		By	Date
-	Issued for Planning Application	NJ	22-08-24

Coast Architecture Ltd
The Hawthorns, 105 Dibles Road,
Warsash, Southampton, SO31 9JL
07920 260758

Project

54 Lakewood Road, Chandler's Ford, SO53 1EX

Client

Mr and Mrs T Almond

Title

Plans & Elevations - As Proposed

Date August 24 Drawn By NJ

Job No.	Drawing No.	Scale	Revision
C24-004	101	1:100 /500@A1	-