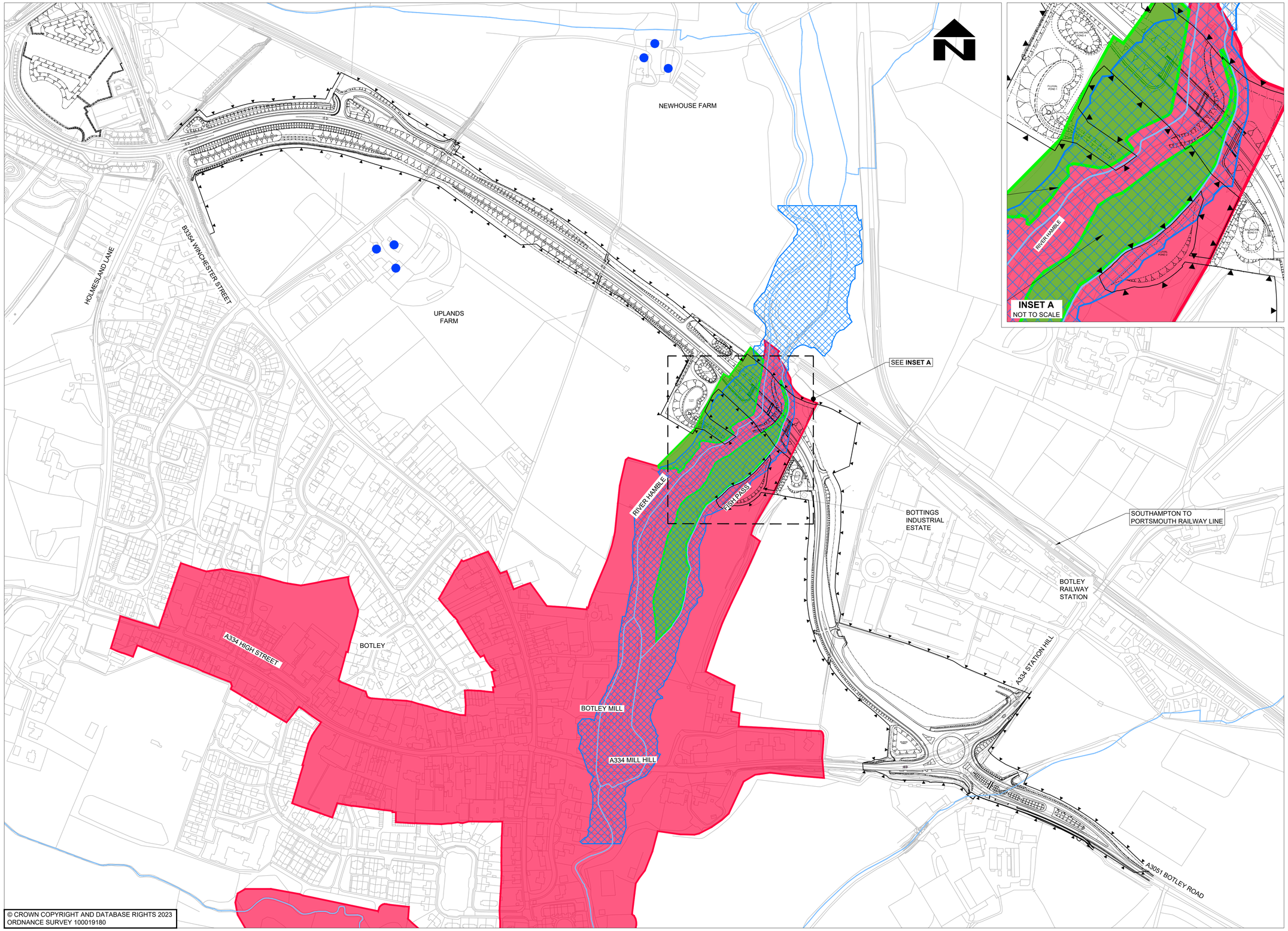

NOTES

1. DO NOT SCALE FROM THIS DRAWING.
2. ALL DIMENSIONS IN METRES UNLESS OTHERWISE STATED.
3. FOR GENERAL ARRANGEMENT SET REFER TO DRG.NOS. CJ008882-ECH-HGN-44302694-DR- HE-0001 TO 0007 INCLUSIVE.
4. FOR PERMISSIBLE VEHICLE ROUTES REFER TO DRAWING CJ008882-ECH-HGN-44301694-DR-HE-0011
5. FOR GENERAL CONSTRAINTS REFER TO DRAWING CJ008882-ECH-HGN-44301694-DR-HE-0012

KEY

- FLOOD ZONE (1 IN 100)
- SITE OF IMPORTANCE FOR NATURE CONSERVATION (SINC)
- CONSERVATION AREA
- BOUNDARY OF SITE
- WATERCOURSE
- LISTED BUILDINGS

PARTS OF THIS DRAWING SHOULD BE SHOWN IN **COLOUR**. IF THIS NOTE IS NOT **RED** REPRINT A COLOURED COPY

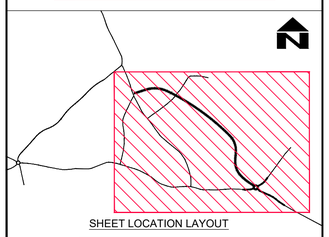

SHEET LOCATION LAYOUT

SUIT	REV	AMENDMENTS	DATE	CAD	CHKD	APPD
D1	P02	FIT FOR COSTING	12.11.2024	DJR		
S2	P01	FIT FOR INFORMATION	22.02.2022	DF	GDC	NAM

CLIENT

HAMPSHIRE COUNTY COUNCIL
UNIVERSAL SERVICES DIRECTORATE
TRANSPORT IMPLEMENTATION

CONSULTANT

Hampshire County Council
Engineering Services

TIM LAWTON BENG CENG FICE FCIHT : ASSISTANT DIRECTOR OF UNIVERSAL SERVICES

DESIGNER	SCALE @ A1	SCHEME	DRAWING TITLE
ARW	1:2500	BOTLEY BYPASS	ENVIRONMENTAL CONSTRAINTS
CAD: DF	DATE: 22.02.2022		
CHECKED: GC GDC	SHEET NUMBER: 1 OF 1	JOB No. C.J008882.01	HCC CAD PLOT: 15/11/2024 14:00:16
APPROVED: NAM NAM	DRAWING NUMBER: CJ008882-ECH-HGN-44301694-DR-HE-0013		SUIT: D1 REV: P02

HCC CAD FILE: C:\Users\un5dr\Hampshire County Council\Botley Bypass - EC Project Documents\CAD\01-WIP\03-Drawings\02-General\CJ008882-ECH-HGN-44301694-DR-HE-0011-0013 CONSTRAINTS PLAN.dwg