© This drawing is the property of JLP Architects and must not be copied or reproduced in full or in part without express written permission DO NOT SCALE Use figured dimensions only. All dimensions to be verified on site prior to commencing construction

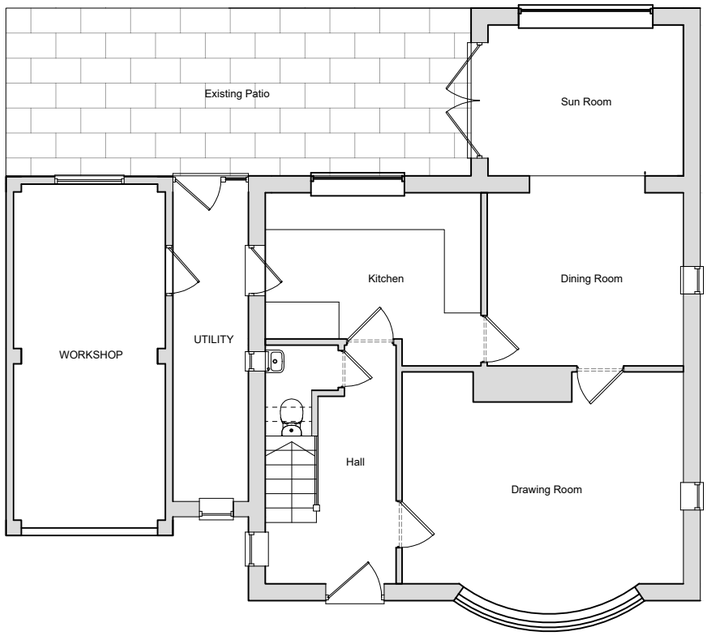

Existing Ground Floor Plan

Scale 1:100 at A3

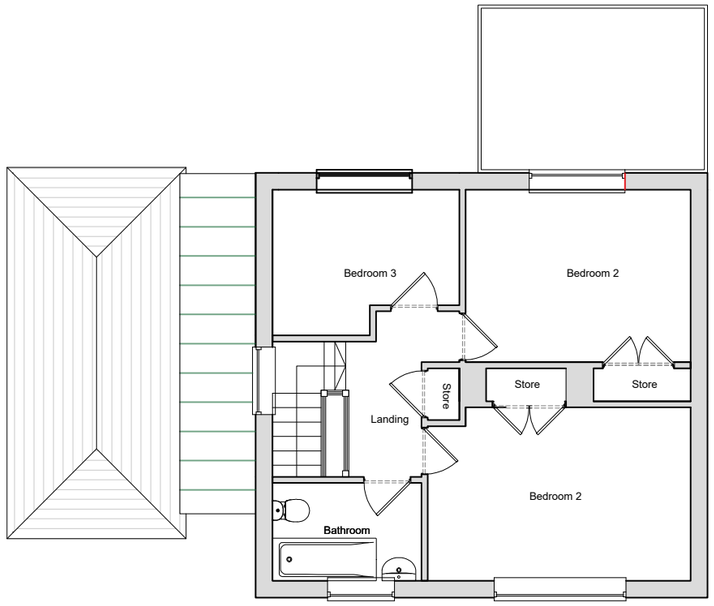

Existing First Floor Plan

Scale 1:100 at A3

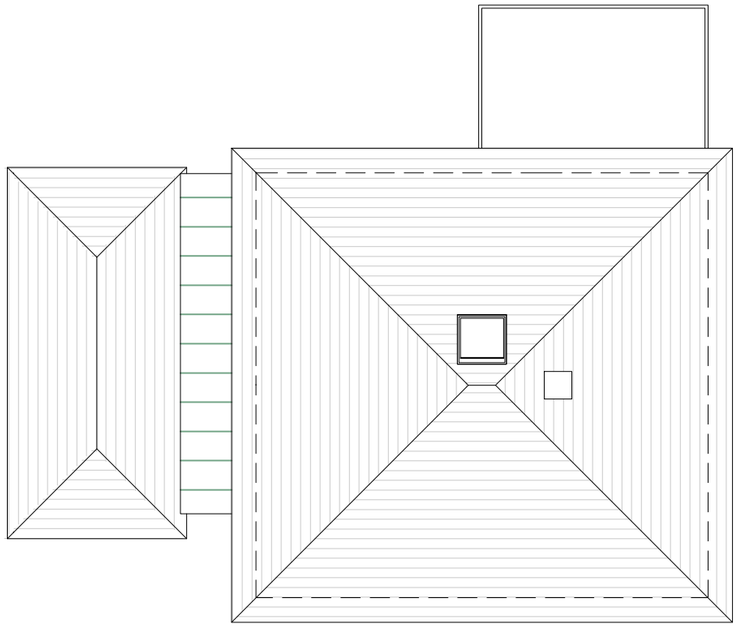

Existing Roof Plan

Scale 1:100 at A3

REV	DESCRIPTION	DATE	DRAWN BY	CHECKED BY

STATUS: PLANNING

Client: Lyn Bright
Project: 9 Alexandra Road, Chandlier's Ford
Title: Existing Floor Plans
Project No: JLP25-020
Drawn by: AR
Scale: 1:100 @ A3
Drg No: EX001 **Rev:**

scale (m) 1:100 0 0.5 1 1.5 2 2.5 3

JLP ARCHITECTS
85, GREAT PORTLAND STREET
LONDON, W1W 7LT
T: 07740 429 406 | W: www.jlparchitects.com
ARCHITECTURE I INTERIOR DESIGN
PRINCIPAL DESIGNERS I PROJECT MANAGEMENT

PLEASE NOTE: The structural, civil engineering and other non-architectural information shown on this drawing is purely for co-ordination purposes only and in no way does it take on any responsibility or liability for JLP Architects. For all detailed information relating to these items see the latest relevant consultants drawings, specification and full design information.