Disclaimer
This drawing is the copyright of Jeff Scoffham Architects Ltd and may not be reproduced or used except by written permission.
Information shown on this drawing is taken from other consultants including civil and structural, M&E and other specialist consultants drawings and JSA accept no responsibility for their specialist knowledge and expertise of these third parties and does not warrant the accuracy of this information and thus is to be used at your own risk.
If you notice any discrepancies between drawings/information shown on this drawing and other drawings/information supplied by other consultants, specialist sub-contractors or suppliers please notify Jeff Scoffham Architects Ltd.
drawings/information, please notify Jeff Scoffham Architects Ltd immediately deleting the discrepancies which have been identified.
Unless otherwise expressly agreed, Jeff Scoffham Architects Ltd design responsibility is limited to the design of the permanent works shown on drawings prepared by or under instructions with Jeff Scoffham Architects Ltd.
Do not scale and given dimensions only.
Read this drawing in conjunction with the specification.
Check all dimensions on site before commencing.
Whether specifically stated or not, all work is to comply with:-
The Building Regulations
The Local Authority Byelaws
The clients general development brief

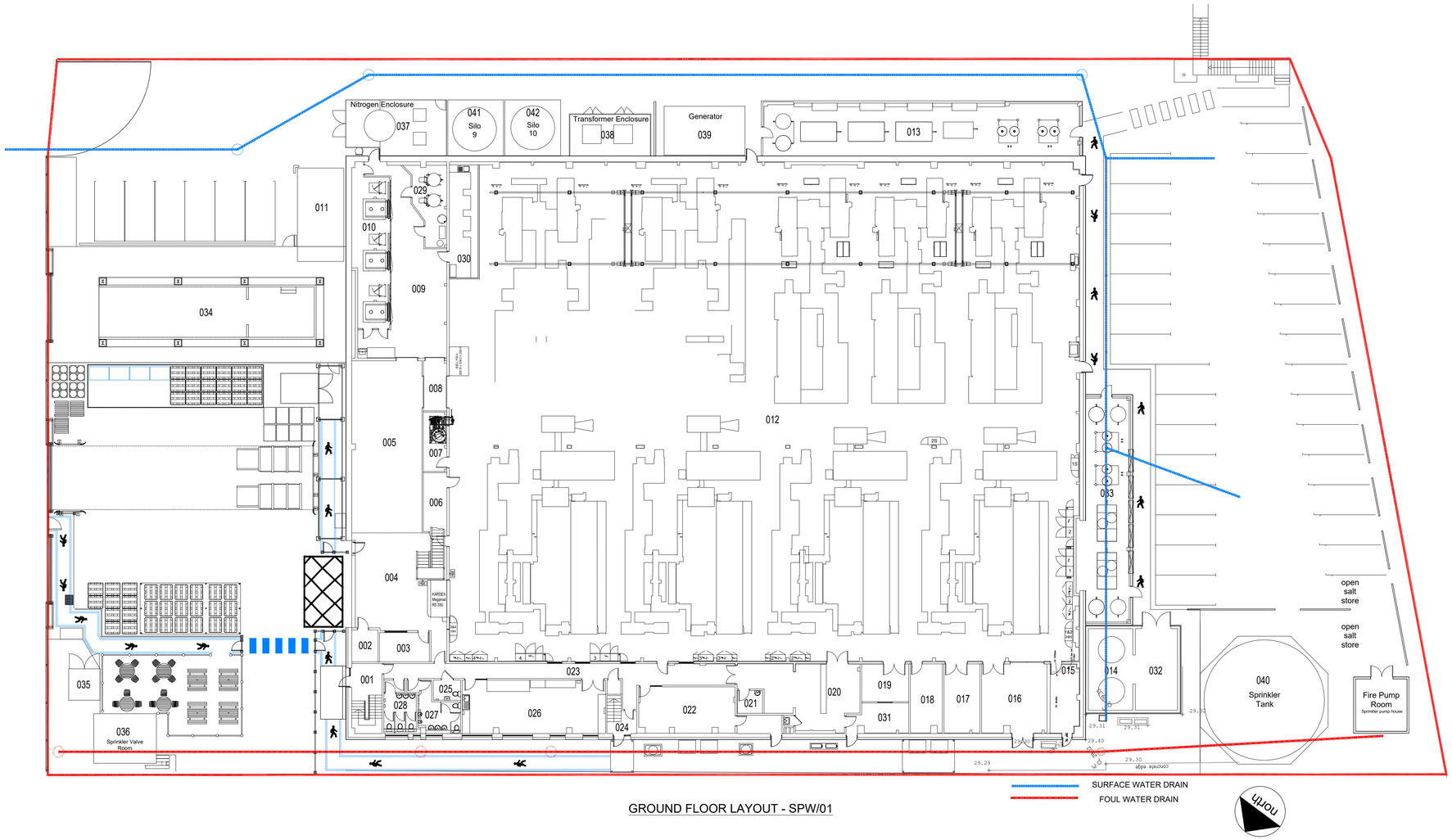

GROUND FLOOR LAYOUT - SPW/01

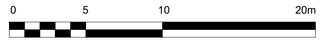

Scale 1:200

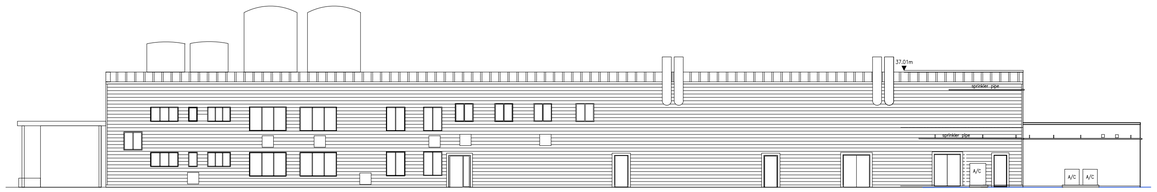

North West Elevation

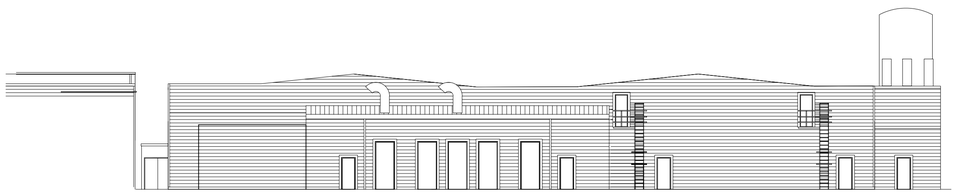

South West Elevation

REV	BY	CHK	DETAILS	DATE	D	M	Y

CLIENT

COOPER VISION
Speed well house, Speedwell Close,
Chandler's Ford, Eastleigh SO53 4BT

PROJECT

NEW MEZANINE FLOOR AND STAIRCASE AND NITROGEN GENERATION PLANT ROOM

J S Architects
also trading as Jeff Scoffham Architects Ltd
50 Butt Lane Hinckley LE10 1LD
email: admin@js-architect.co.uk
tel 01455 441961

enbloc PROJECTS

DRAWING TITLE

PLANNING APPLICATION
EXISTING SITE PLAN AND OVEALL ELEVATIONS

DRAWING STATUS	SCALE	DATE	DRAWN JRS
Preliminary ☐ For Approval ☐ Planning ☒ Building Regulations ☐ Tender ☐ Construction ☐ Sketch ☐ As Built ☐	1:200 @ A1	04 2025	CHECKED SW
	DRAWING NO. 2088 - 25		REV -