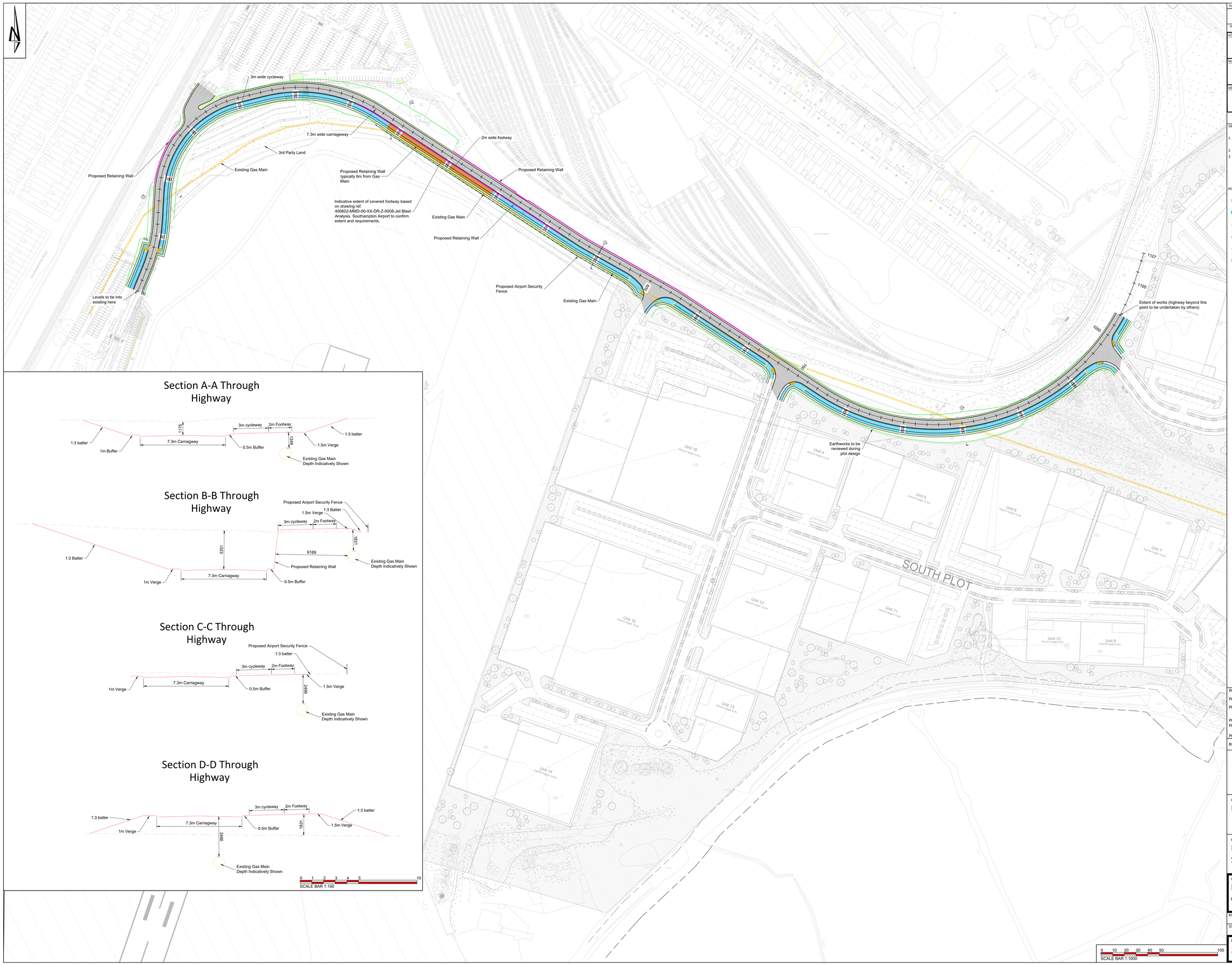

Section A-A Through Highway

Section B-B Through Highway

Section C-C Through Highway

Section D-D Through Highway

0 1 2 3 4 5 10
SCALE BAR 1:100

THIS DRAWING IS THE COPYRIGHT OF BURROWS GRAHAM LIMITED.

SAFETY, HEALTH AND ENVIRONMENTAL INFORMATION

IN ADDITION TO THE HAZARDS/RISKS NORMALLY ASSOCIATED WITH THE TYPES OF WORK DETAILED ON THIS DRAWING, NOTE THE FOLLOWING

CONSTRUCTION

MAINTENANCE

DEMOLITION

IT IS ASSUMED THAT ALL WORKS WILL BE CARRIED OUT BY A COMPETENT CONTRACTOR WORKING, WHERE APPROPRIATE, TO AN APPROVED METHOD STATEMENT

GENERAL NOTES:

1. This drawing shall be read in conjunction with all the relevant architects, engineers' and service engineers drawings & specifications.
2. All units in meters U.O.N. on the drawing.
3. Do Not Scale off the drawing

KEY:

- Proposed Carriageway
- Proposed Footway & Cycleway
- Proposed Verge
- Proposed Retaining Wall
- Existing High Pressure Gas Main
- Indicative extent of covered footway

REV	DATE	BY	DESCRIPTION	CHKD
P06	14.05.25	MM	Airport Security Fence Added	JW
P05	16.04.25	MM	Updated to suit Steer comments	JW
P04	09.04.25	MM	Devlopment access radii updated suit MSA masterplan	JW
P03	08.04.25	MM	Updated to suit MSA masterplan	JW
P02	04.04.25	MM	Verge at chainage 470 locally reduced to 0.5m	JW
P01	03.04.25	MM	Issued for Information	JW

Burrows Graham

North Office:
5 Ambassador Place, Stockport Road, Altrincham WA15 8DB
Tel: +44 (0)161 804 8046

South Office:
Buckland House, Dower Mews, High Street, Berkhamsted HP4 2BL
Tel: +44 (0)1442 508 402

CLIENT
BLOCKWORK (EASTLEIGH) LLP & SIAL

PROJECT
BLOC NAVIGATION QUARTER SOUTHAMPTON

DRAWING TITLE
HIGHWAY GENERAL ARRANGEMENT OPTION 5

BGL PROJECT NUMBER	DRAWING STATUS	OFFICE	
30228	PRELIMINARY	NORTH	
SCALE @ A0	DATE	DRAWN BY	CHECKED BY
1:1000	APRIL 25	MM	JW

DRAWING No: 30228-BGL-XX-XX-DR-C-00012
REV: P06