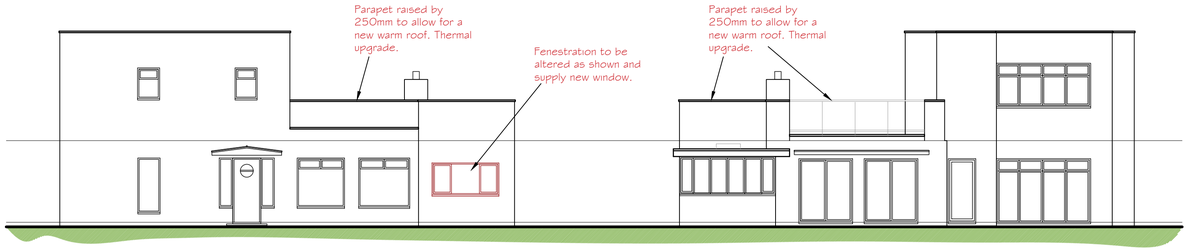

Proposed Front Elevation

Proposed Rear Elevation

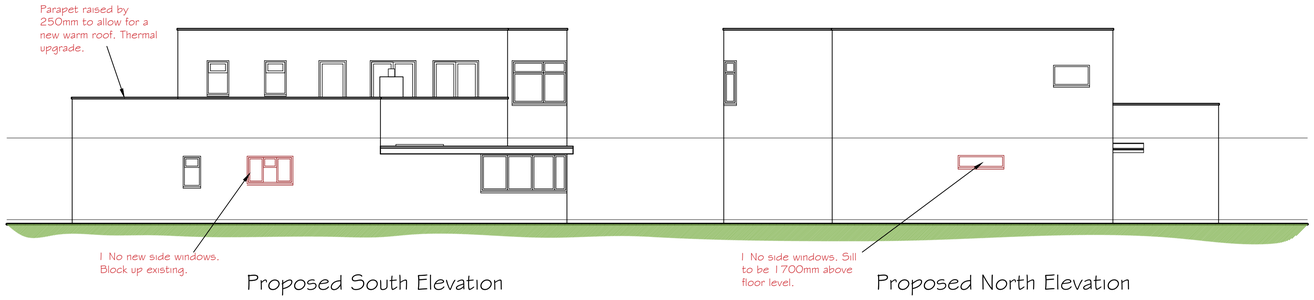

Proposed South Elevation

Proposed North Elevation

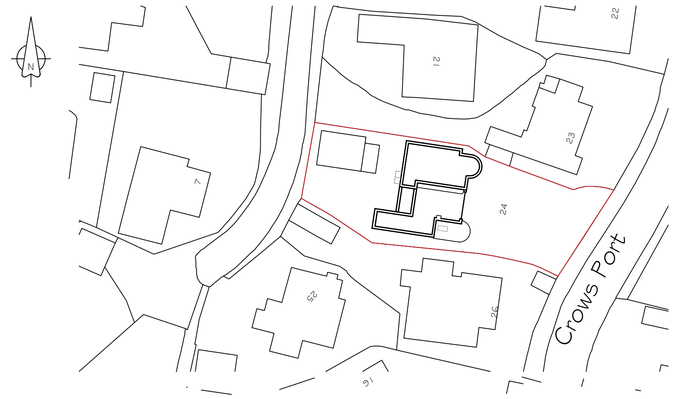

Existing Block Plan
1:500

Drawing Notes:

The copyright of this drawing belongs solely with BPS Design Consultants Ltd, it should not be copied or reproduced without their written consent.

Written dimensions to take precedent over scaling the drawing however all dimensions to be checked and verified on site prior to commencing works. The Contractor shall take all responsibility for setting out. Any discrepancies should be clarified prior to proceeding with work.

All workmanship and materials shall comply with BS 8000 Parts 1-15.

Proposed Ground Floor Plan

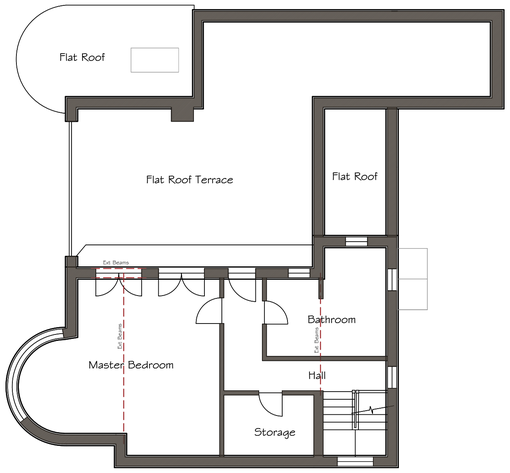

Proposed First Floor Plan

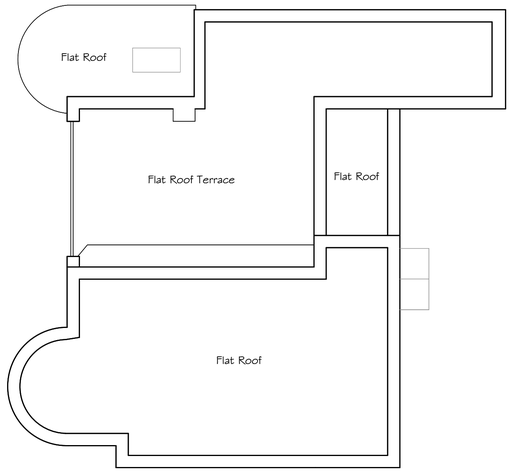

Proposed Roof Plan

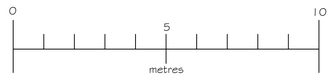

Proposed Elevations and Plans 1:100

Rev B - Window Positions Amended 21/07/2025

Rev A - Front window design amended. 19/03/2025

Issued for Planning

BPS Design Consultants Ltd
Architectural Services and Structural Engineers
Seafields, Dodwell lane, Bursledon, Southampton, SO31 1DJ
Tel: 023 8040 4017
robert@bpsdesign.co.uk Mobile: 07915 604 293
colin@bpsdesign.co.uk Mobile: 07886 855 897
www.bpsdesign.co.uk

Project:	24 Crowsport Hamble Southampton SO31 4HG
Client:	Mike Rennie and Nancy Thomson
Dwg Title:	Proposed Plans
Dwg No: PL/02	Revision: B
Date: Feb 2025	By: rjn / Scale: As Shown

The Copyright of this drawing belongs solely to BPS Design Consultants Ltd. It should not be copied or reproduced without consent from BPS Design Consultants Ltd. Original drawing at A1 size.