NORTH should be taken as the top of the page unless clearly indicated otherwise. This drawing is for Planning purposes only.

0m 20m 40m 60m 80m 100m

1:2000 @ A3

EXDELL MANAGEMENT

ADDRESS: East Horton Golf Centre, Mortimers Lane, Fair Oak, SO50 7EA

TITLE: Existing Block Plan (Phase 2)

Ref. 027-14 P-02 A

Date: 24th of May 2025
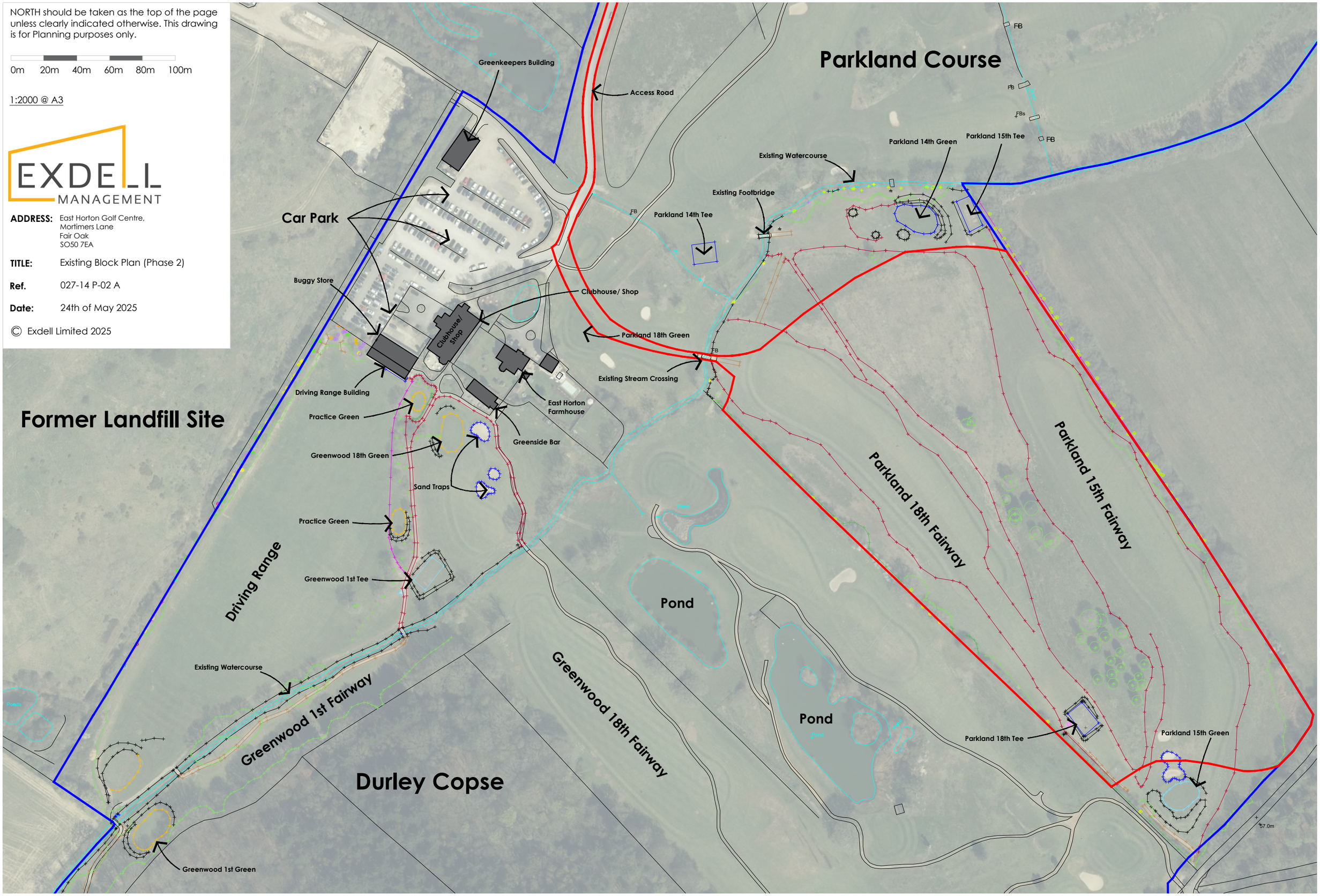
© Exdell Limited 2025