Copyright Portakabin Limited 2025.

Porta and Portakabin are registered trademarks.

This drawing is the property of Portakabin Limited. It must not be copied, reproduced or divulged to anyone without written permission.

Do not scale off this drawing. All discrepancies to be reported to Portakabin Limited.

Rev:	Date:	Description:	By:	Chk:
P01	28.07.25	PLANNING ISSUE	SPM	MC

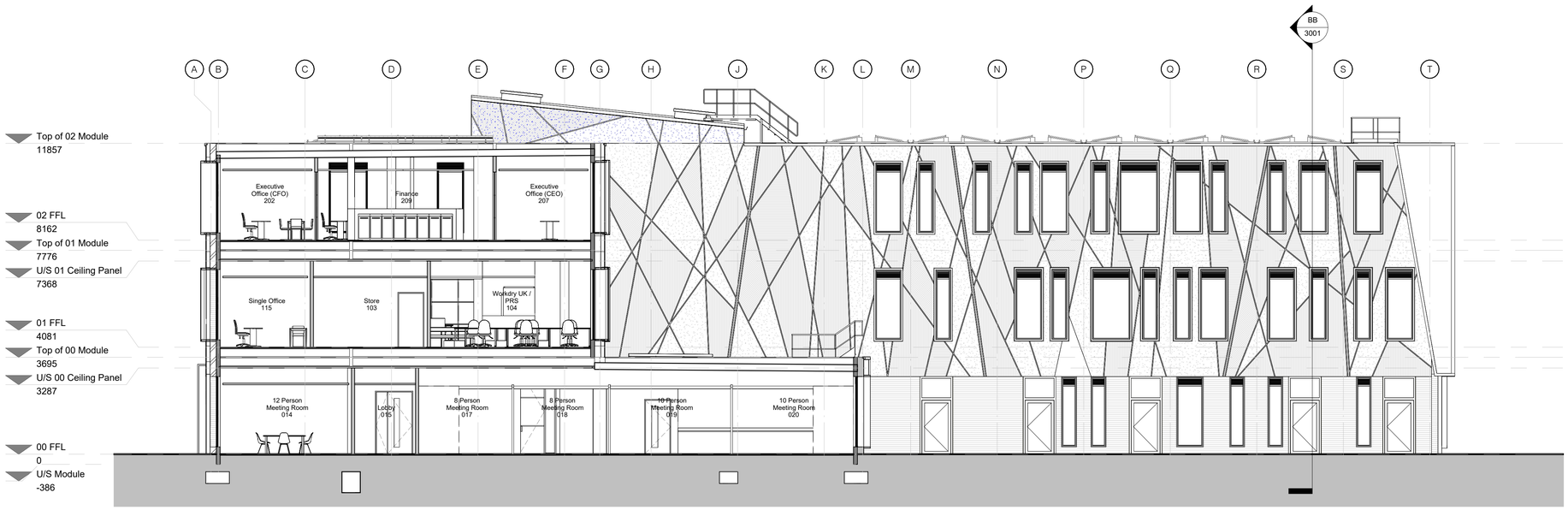

Section CC

1 : 100

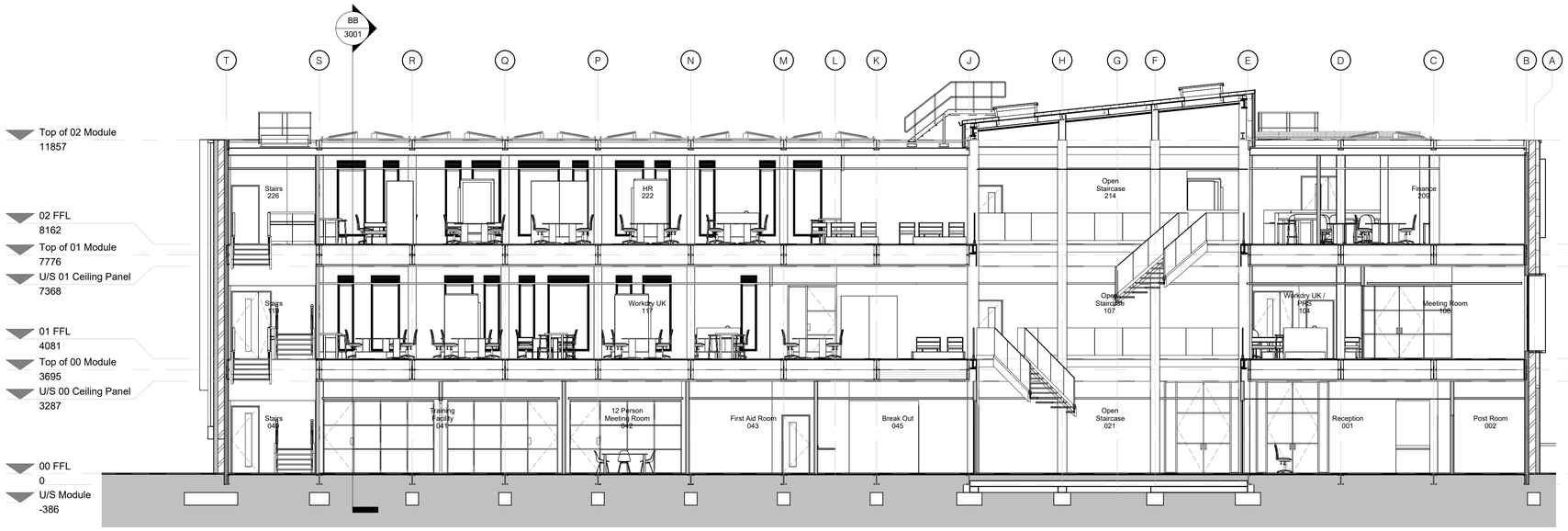

Section DD

1 : 100

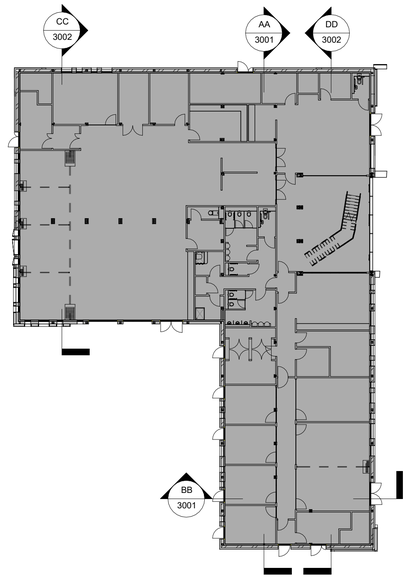

Note: This drawing is to be used for 'Section' purposes only

This drawing to be read in conjunction with Portakabin Limited drawing numbers:

16894 - PTK-A1-00-D-A-1002 - Ground Floor Plan
16894 - PTK-A1-01-D-A-1003 - First Floor Plan
16894 - PTK-A1-02-D-A-1004 - Second Floor Plan
16894 - PTK-A1-01-D-A-1010 - Roof Plan - First Floor
16894 - PTK-A1-03-D-A-1011 - Roof Plan
16894 - PTK-A1-ZZ-D-A-2001 - Elevations 1 of 2
16894 - PTK-A1-ZZ-D-A-2002 - Elevations 2 of 2
16894 - PTK-A1-ZZ-D-A-3001 - Sections AA & BB

Note: This drawing is to be read in conjunction with Mechanical & Electrical Sub-Contractor detail design drawings and specifications for alarm detection, emergency lighting, illuminated exit signage etc.

Portakabin

Status:	Purpose Of Issue:
S2	PLANNING ISSUE

Client:
Workdry International

Project:
Headquarters Office

Title:
Sections CC & DD

Scale @ A1:	Date:	Drawn By:	Checked By:
As indicated	28.07.2025	SPM	MC

Opportunity Number:	Project Number:
OPP1365735	16894

Document Number:	Rev:
PTK - A1 - ZZ - D - A - 3002	**P01**