Padel Centre
(approximately 2,100sqm)

Ground Floor Plan

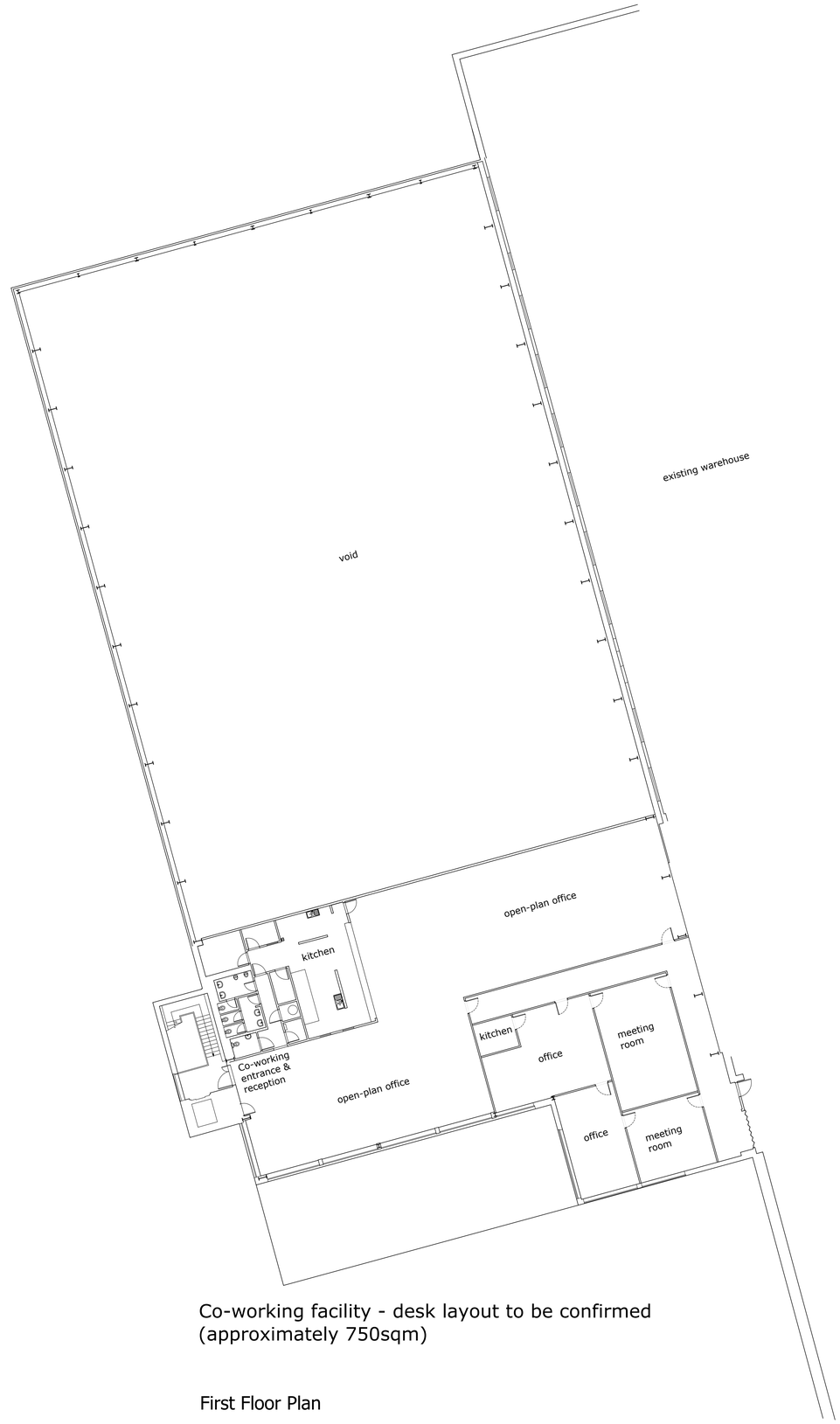

Co-working facility - desk layout to be confirmed
(approximately 750sqm)

First Floor Plan

Notes

This drawing is © Boyle & Summers and may not be reproduced, copied or altered in any way without written authority. Other than for the purposes of planning, do not scale these drawings. Use written dimensions only. All dimensions in millimeters unless otherwise stated. All dimensions to be checked on site and any discrepancies, conflicts or errors reported prior to commencement of work. This drawing is to be read in conjunction with all other related material.

Drawing Status: Planning

This drawing has been created for the purpose of submission to the Local Planning Authority only. The drawing can be used for scaling if required.

0 5m 10m 15m

North

Rev	Comments	Date	Dr	Ch
P4	Planning application	22-10-25	TB	TB
P3	Detailed layout added	19-06-25	TB	TB
P2	Layout updated	18-06-25	TB	TB
P1	First Issue	17-06-25	TB	TB

Proposed Floor Floor Plans
Change of Use Application
DTHR - BSL - ZZ - ZZ - DR - A - 2001 - P4
Padel & Co-working Proposals 22071
Hursley Road, Chandlers Ford 1:200 @ A1
Draper Tools Ltd PLANNING

Suite E, Ferry House
Canute Road
Southampton
Hampshire
SO14 3FJ

023 8063 1432

boyleandsummers.co.uk

Boyle & Summers