No.5 Pembers Farm Avenue, Fair Oak, Hampshire, SO50 7QL.

NOTES:
The contractor, sub-contractor or supplier is to check all relevant dimensions, levels, existing structure and materials together with existing service runs prior to commencing the works.
ANY DISCREPANCIES ARE TO BE BROUGHT TO THE ATTENTION OF THE ARCHITECTURAL DESIGNER.
© This drawing is copyright and may not be copied, traced, altered or reproduced without the express written permission of the Architectural Designer.

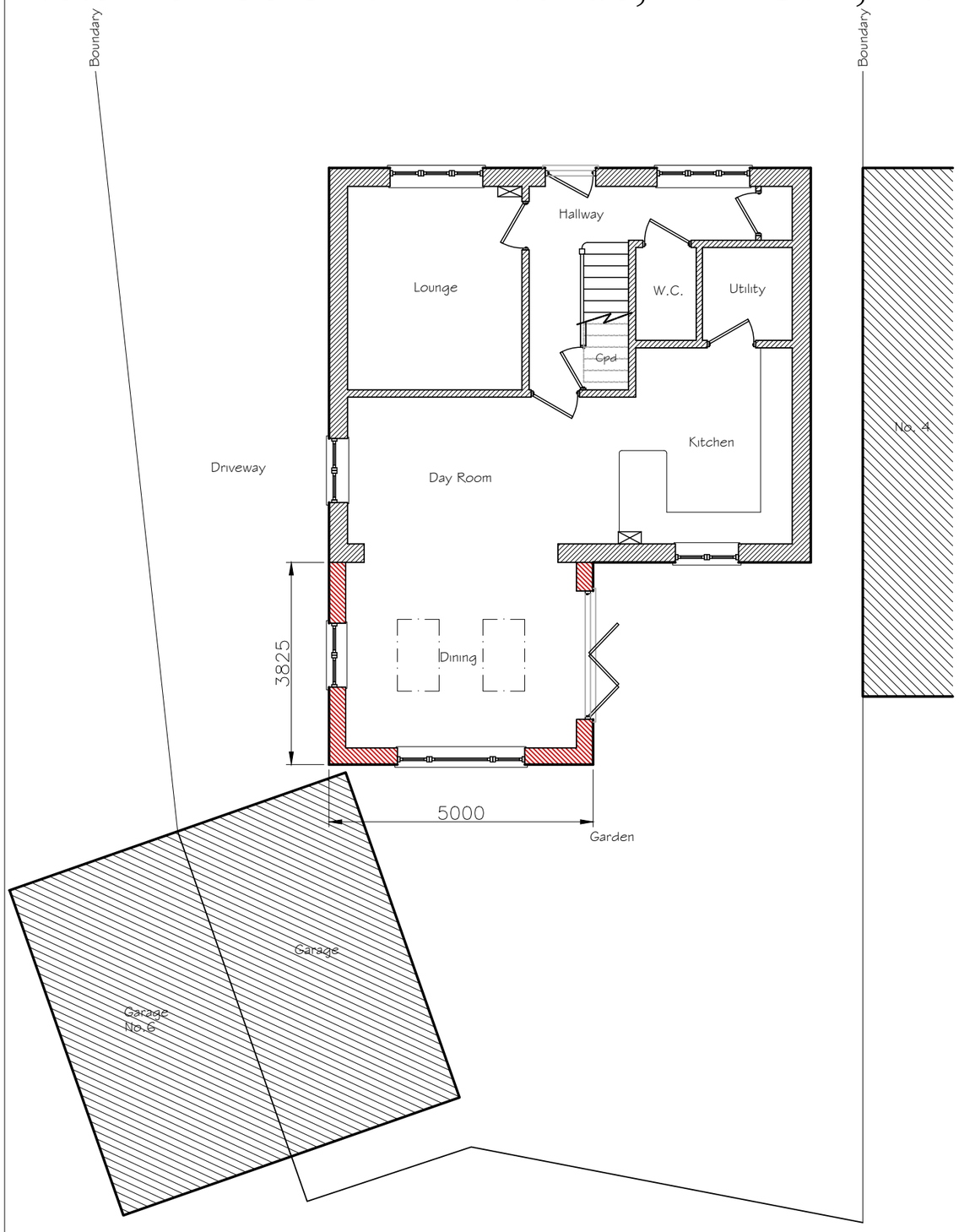

Proposed Ground Floor Plan 1:100 @ A3

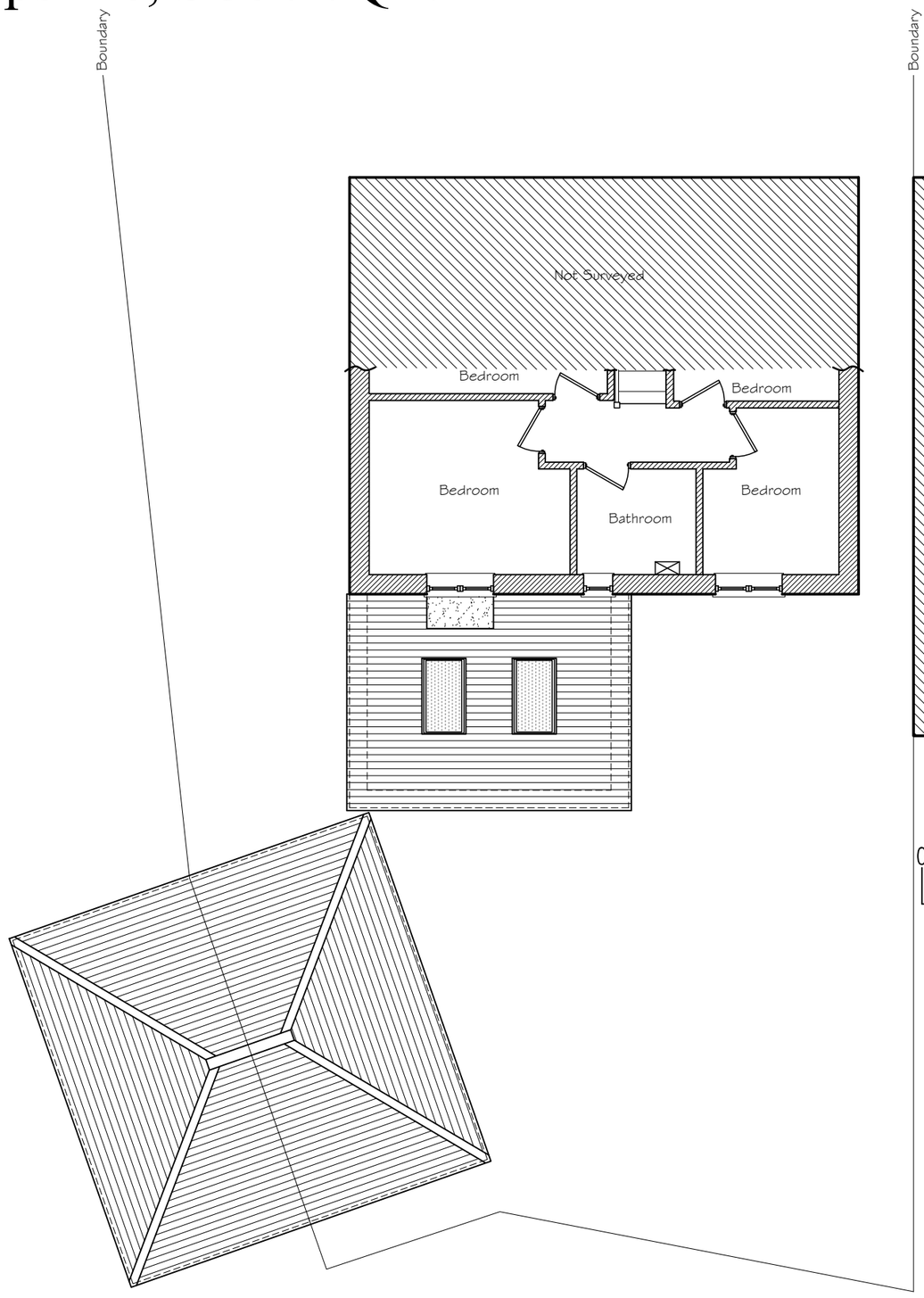

Proposed First Floor/Roof Plan 1:100 @ A3

Metres
0 1 2 3 4 5
Scale 1:100

L.M.D. Designs Ltd.
Architectural Design Services
4 Foxcombe Close, Swanmore,
Hampshire, SO32 2UJ.
Tel: 07876 712622
Email: Lmdarchitecture@aol.com

Job Title
Proposed Works at No.5 Pembers Farm Ave, Fair Oak, Hampshire, SO50 7QL.

Client
Mr & Mrs A. Cole

Drawing Title
Lawful Development
Floor/Roof Plans
Proposed

CAD REF: 2251033-5-Pembers-Farm.dwg Scale 1:100
Drawn SLV Amended Checked Date Feb '26
Job No. 2251033 Drg. No. 104 Rev.