No.18 Wadhurst Road, Hedge End, Hampshire, SO30 0JU.

NOTES:
The contractor, sub-contractor or supplier is to check all relevant dimensions, levels, existing structure and materials together with existing service runs prior to commencing the works.
ANY DISCREPANCIES ARE TO BE BROUGHT TO THE ATTENTION OF THE ARCHITECTURAL DESIGNER.
© This drawing is copyright and may not be copied, traced, altered or reproduced without the express written permission of the Architectural Designer.

Existing South West Elevation 1:100 @ A3

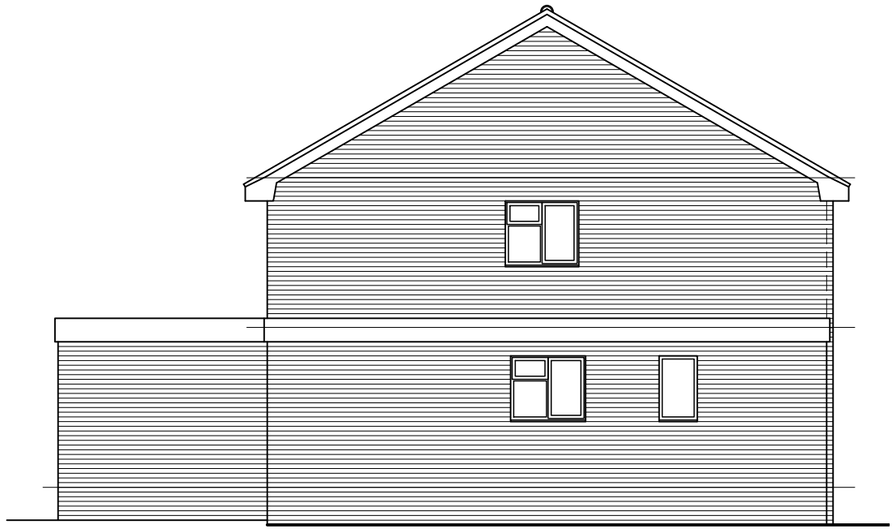

Existing North West Elevation 1:100 @ A3

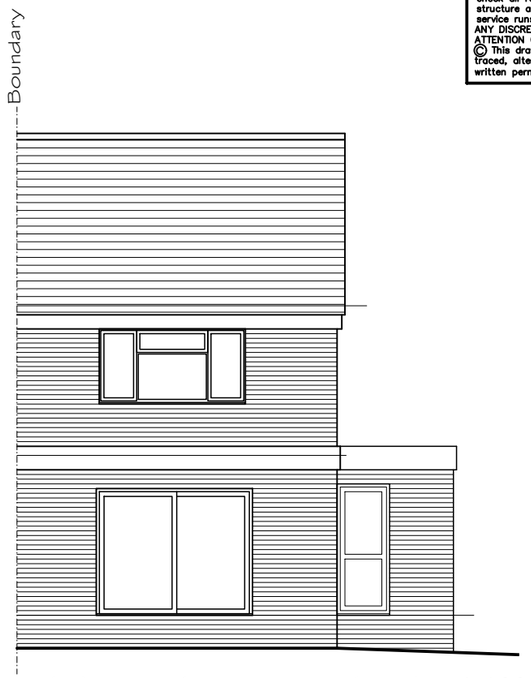

Existing North East West Elevation 1:100 @ A3

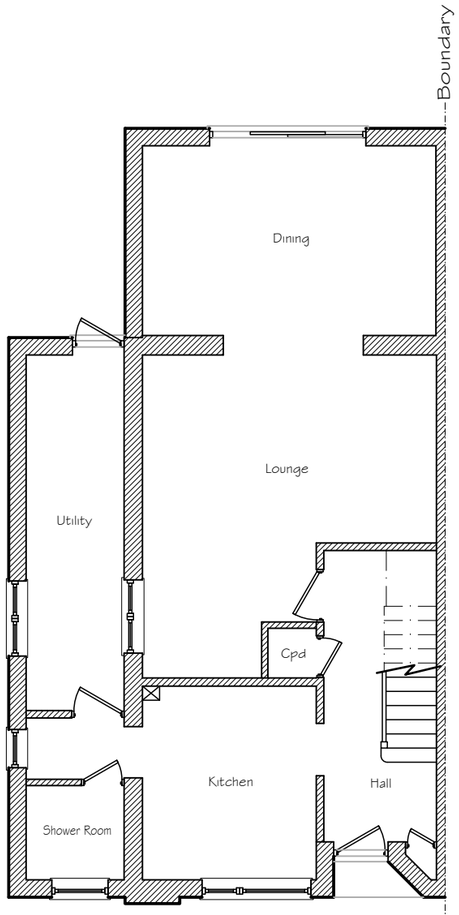

Existing Ground Floor Plan 1:100 @ A3

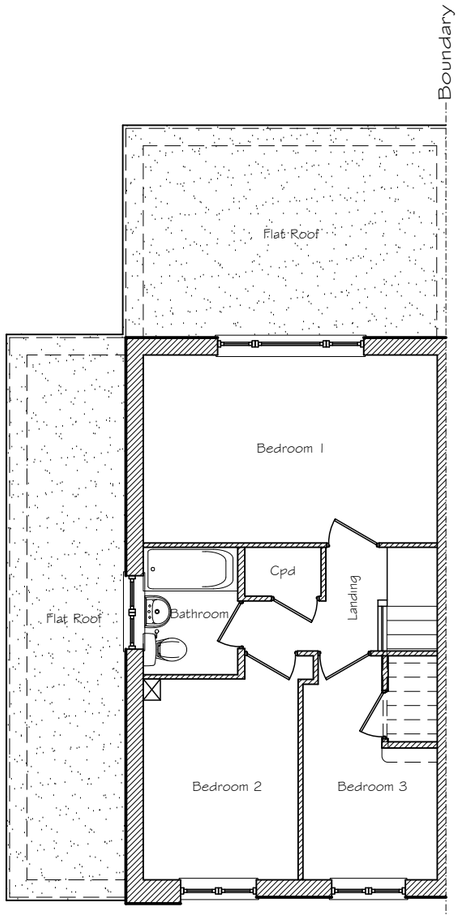

Existing First Floor Plan 1:100 @ A3

Metres
0 1 2 3 4 5
Scale 1:100

L.M.D. Designs Ltd.
Architectural Design Services
4 Foxcombe Close, Swanmore,
Hampshire, SO32 2UJ.
Tel: 07876 712622
Email: Lmdarchitecture@aol.com

Job Title
Proposed Works at No.18 Wadhurst Rd, Hedge End, Hampshire, SO30 0JU.

Client
Mr & Mrs Killick

Drawing Title
Lawful Development
Plans & Elevations
Existing

CAD REF: 2251034-18-Wadhurst-Rd.dwg Scale 1:100
Drawn SLV Amended Checked Date Feb '26
Job No. 2251034 Drg. No. 102 Rev.